

February 2023

# London Luton Airport Expansion

Planning Inspectorate Scheme Ref: TR020001

Volume 5 Environmental Statement and Related Documents  
**5.03 Chapter 7 Air Quality Figures 7.3b - 7.26**

Application Document Ref: TR020001/APP/5.03

APFP Regulation: 5(2)(a)

**The Planning Act 2008**

**The Infrastructure Planning (Applications: Prescribed Forms and Procedure) Regulations 2009**

**London Luton Airport Expansion Development Consent Order 202x**

---

**5.03 ENVIRONMENTAL STATEMENT CHAPTER 7 AIR QUALITY FIGURES 7.3b – 7.26**

---

<b>Regulation number:</b>	Regulation 5(2)(a)
<b>Planning Inspectorate Scheme Reference:</b>	TR020001
<b>Document Reference:</b>	TR020001/APP/5.03
<b>Author:</b>	Luton Rising

<b>Version</b>	<b>Date</b>	<b>Status of Version</b>
Issue 01	February 2023	Application issue



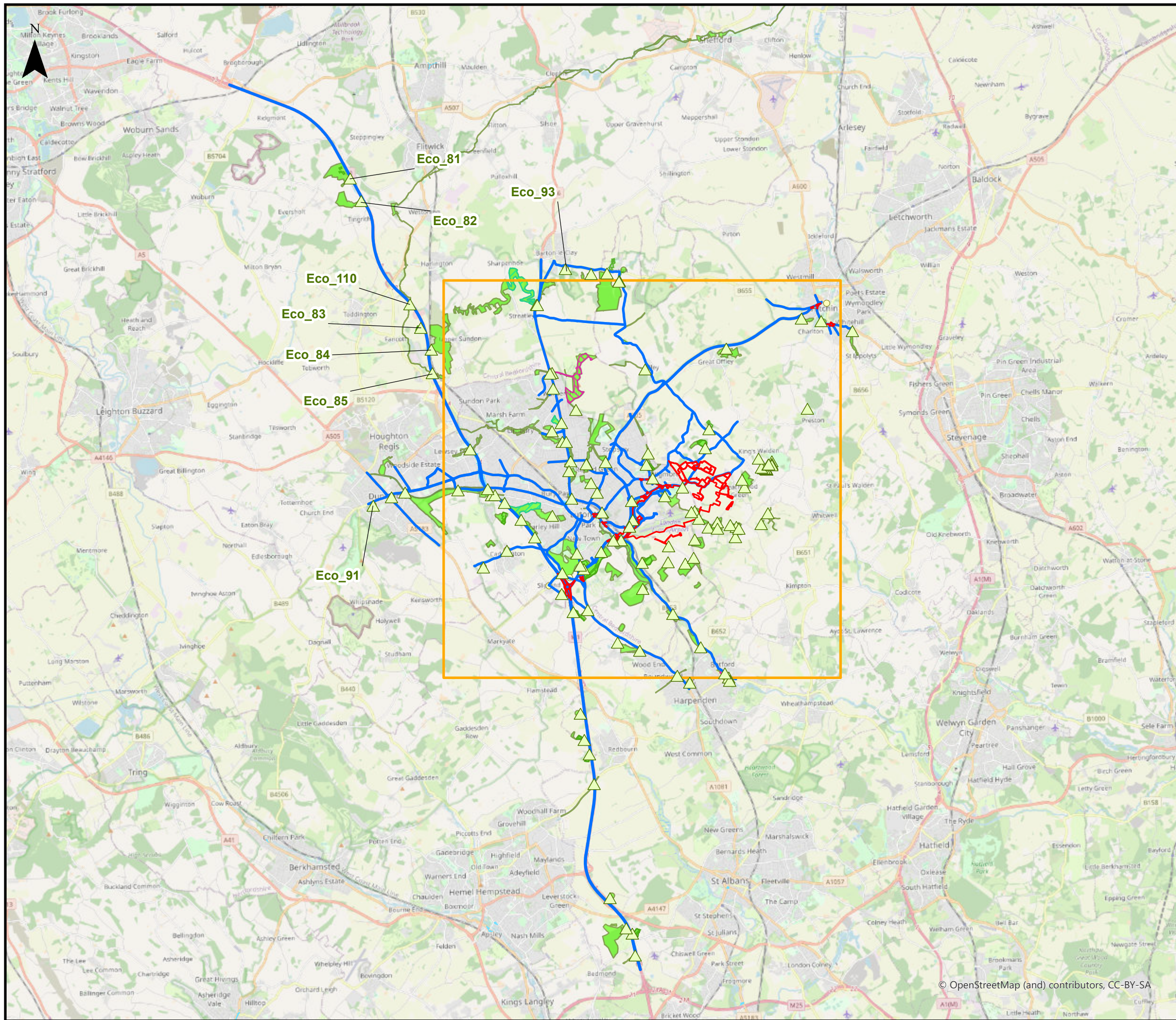

This drawing may contain mapping by permission of Ordnance Survey on behalf of HMSO © Crown Copyright and database rights 2022 Ordnance Survey 0100031673

All structure positions are indicative. The proposed works will be subject to detailed design development. The changes will be within limits of deviation specified in the Development Consent Order.

**Legend**

- Order Limits
- Grid Area
- Affected Road Network (ARN)
- ▲ Modelled Ecological Receptor
- Local Wildlife Sites
- Transects
- Air Quality Management Areas (AQMA)
- Veteran Tree (within 200m of ARN)
- Sites of Special Scientific Interest (SSSI) (within 200m of ARN)
- Local Nature Reserves (LNR) (within 200m of ARN)
- Ancient Woodland (within 200m of ARN)

First Issue	AB	SB	CS	01/02/23	P01
Revision History	Drawn	Checked	Approved	Date	Rev.

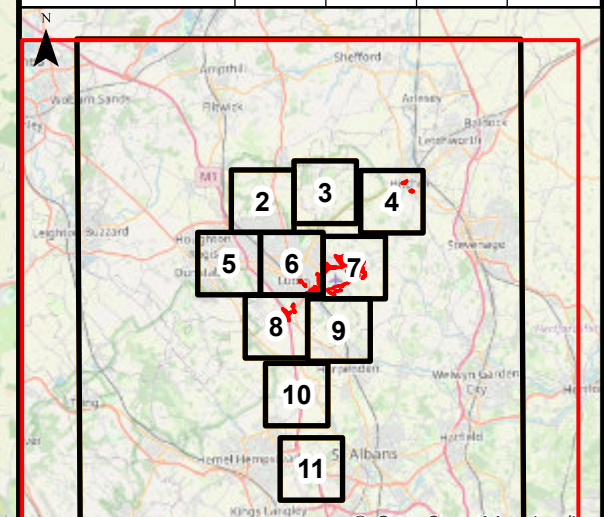

© OpenStreetMap (and) contributors, CC-BY-SA

**Luton Rising** Luton Rising  
 Our airport. Our community. Our planet.  
 Luton Rising  
 Hart House Business Centre  
 Kimpton Road, Luton, LU2 0LA  
 www.lutonrising.org.uk

**London Luton Airport Expansion  
 Development Consent Order**

Drawing Title  
**Figure 7.3b Modelled ecological receptors**  
 Page: 1 of 11

Purpose of issue				Suitability	
SUITABLE FOR INFORMATION				S2	
Drawn	Checked	Approved	Date	Scale	Size
AB	SB	CS	01/02/23	1:135,000	A3

DCO Application Ref.	APFP Regulation	DCO Document Ref.
TR020001	APFP 5(2)(a)	TR020001/APP/5.03

Drawing Number	Revision
LLADCO-3C-ARP-00-00-DR-YE-0110	P01

Project - Phase - Originator - Asset/Zone - Sub Asset - Type - Discp. - Number

© OpenStreetMap (and) contributors, CC-BY-SA



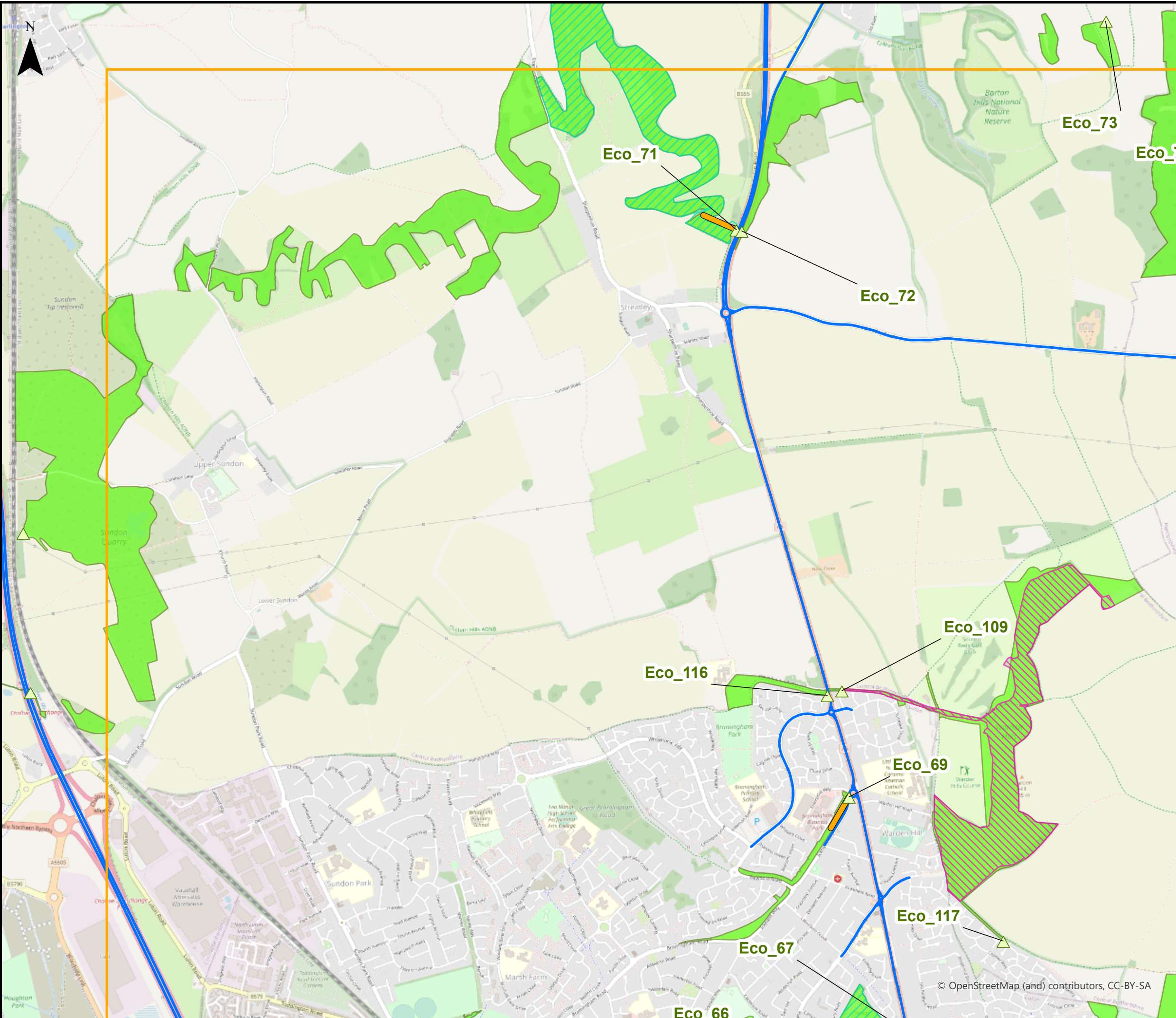

This drawing may contain mapping by permission of Ordnance Survey on behalf of HMSO © Crown Copyright and database rights 2022 Ordnance Survey 0100031673  
 All structure positions are indicative. The proposed works will be subject to detailed design development. The changes will be within limits of deviation specified in the Development Consent Order.

- Legend**
- Order Limits
  - Grid Area
  - Affected Road Network (ARN)
  - Modelled Ecological Receptor
  - Local Wildlife Sites
  - Transects
  - Air Quality Management Areas (AQMAs)
  - Veteran Tree (within 200m of ARN)
  - Sites of Special Scientific Interest (SSSI) (within 200m of ARN)
  - Local Nature Reserves (LNR) (within 200m of ARN)
  - Ancient Woodland (within 200m of ARN)

First Issue	AB	SB	CS	01/02/23	P01
Revision History	Drawn	Checked	Approved	Date	Rev.

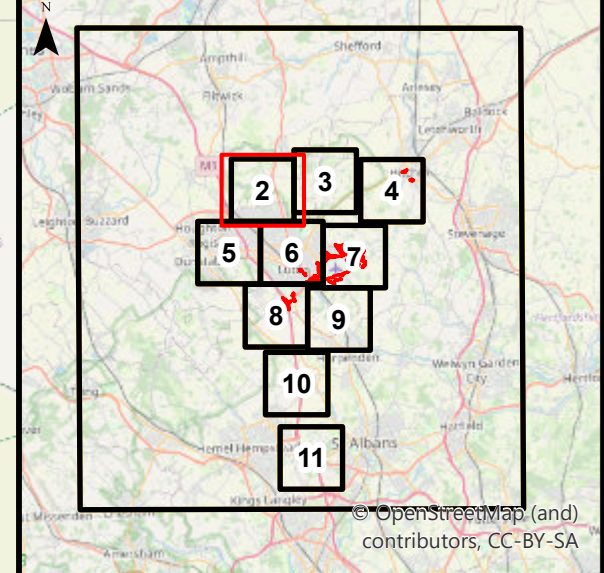

**Luton Rising**  
 Our airport. Our community. Our planet.  
 Luton Rising  
 Hart House Business Centre  
 Kimpton Road, Luton, LU2 0LA  
 www.lutonrising.org.uk

**London Luton Airport Expansion  
 Development Consent Order**

Drawing Title  
**Figure 7.3b Modelled ecological receptors**  
 Page: 2 of 11

Purpose of issue <b>SUITABLE FOR INFORMATION</b>				Suitability S2	
Drawn AB	Checked SB	Approved CS	Date 01/02/23	Scale 1:20,000	Size A3

DCO Application Ref. TR020001	APFP Regulation APFP 5(2)(a)	DCO Document Ref. TR020001/APP/5.03
----------------------------------	---------------------------------	--

Drawing Number LLADCO-3C-ARP-00-00-DR-YE-0110	Revision P01
--	-----------------

© OpenStreetMap (and) contributors, CC-BY-SA



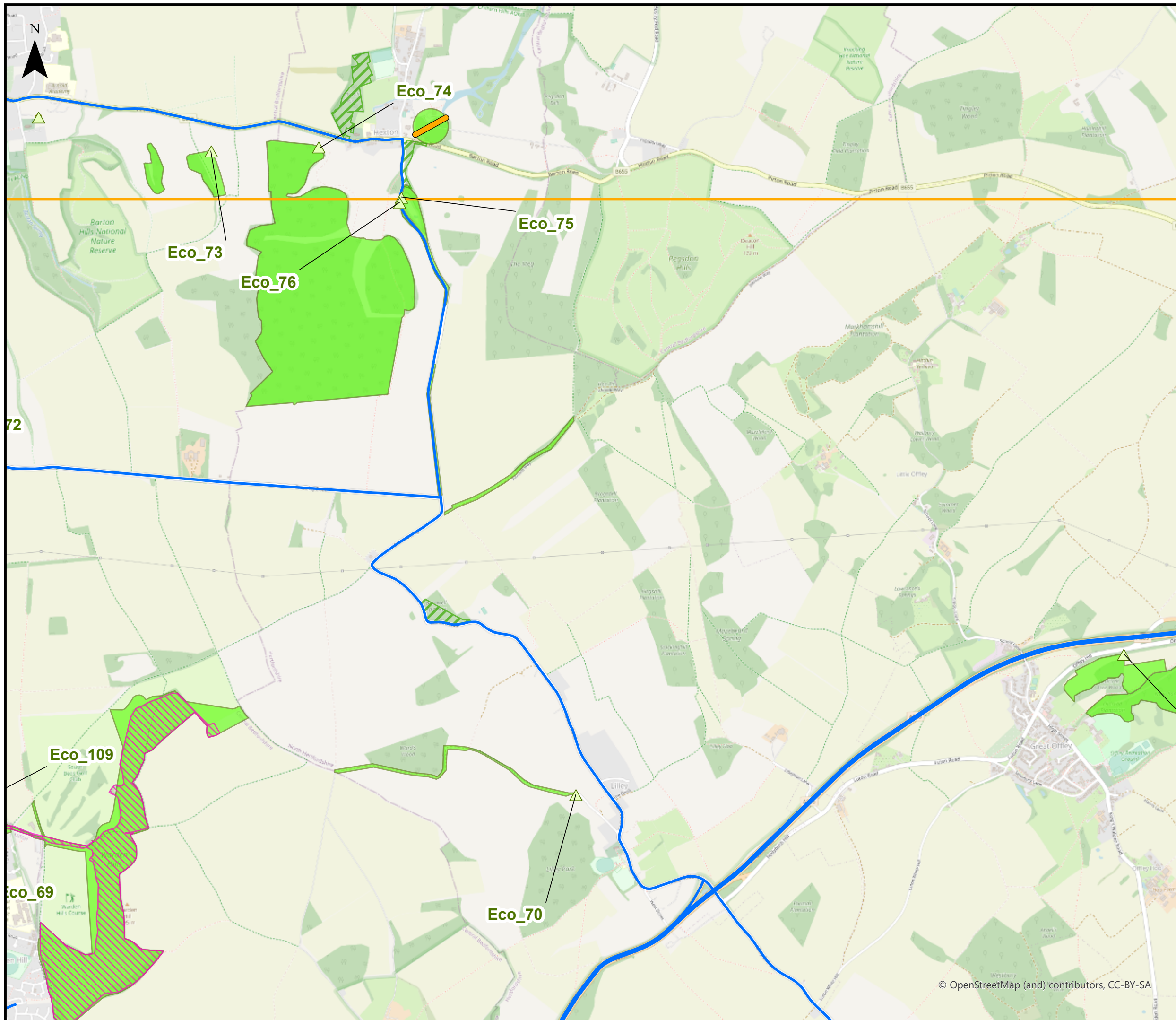

This drawing may contain mapping by permission of Ordnance Survey on behalf of HMSO © Crown Copyright and database rights 2022 Ordnance Survey 0100031673

All structure positions are indicative. The proposed works will be subject to detailed design development. The changes will be within limits of deviation specified in the Development Consent Order.

**Legend**

- Order Limits
- Grid Area
- Affected Road Network (ARN)
- ▲ Modelled Ecological Receptor
- Local Wildlife Sites
- Transects
- Air Quality Management Areas (AQMAs)
- Veteran Tree (within 200m of ARN)
- Sites of Special Scientific Interest (SSSI) (within 200m of ARN)
- Local Nature Reserves (LNR) (within 200m of ARN)
- Ancient Woodland (within 200m of ARN)

First Issue	AB	SB	CS	01/02/23	P01
Revision History	Drawn	Checked	Approved	Date	Rev.

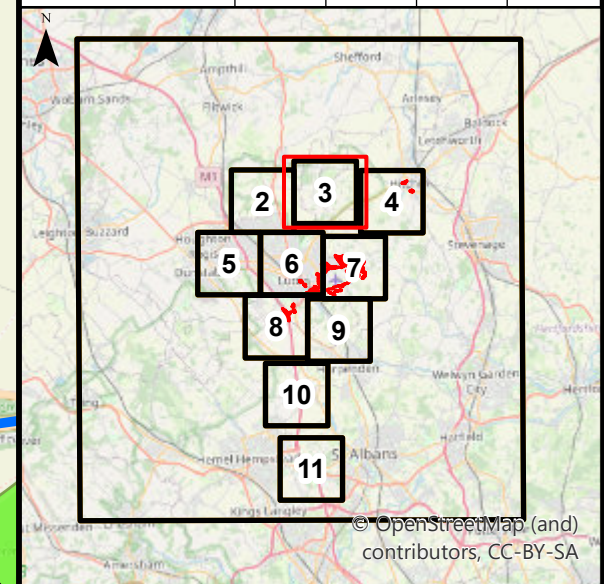

**Luton Rising** Our airport. Our community. Our planet.

Luton Rising  
Hart House Business Centre  
Kimpton Road, Luton, LU2 0LA  
www.lutonrising.org.uk

**London Luton Airport Expansion  
Development Consent Order**

Drawing Title  
**Figure 7.3b Modelled ecological receptors**  
Page: 3 of 11

Purpose of issue <b>SUITABLE FOR INFORMATION</b>				Suitability S2	
Drawn AB	Checked SB	Approved CS	Date 01/02/23	Scale 1:20,000	Size A3

DCO Application Ref. TR020001	APFP Regulation APFP 5(2)(a)	DCO Document Ref. TR020001/APP/5.03
----------------------------------	---------------------------------	--

Drawing Number LLADCO-3C-ARP-00-00-DR-YE-0110	Revision P01
--	-----------------

© OpenStreetMap (and) contributors, CC-BY-SA

Project - Phase - Originator - Asset/Zone - Sub Asset - Type- Discp. - Number



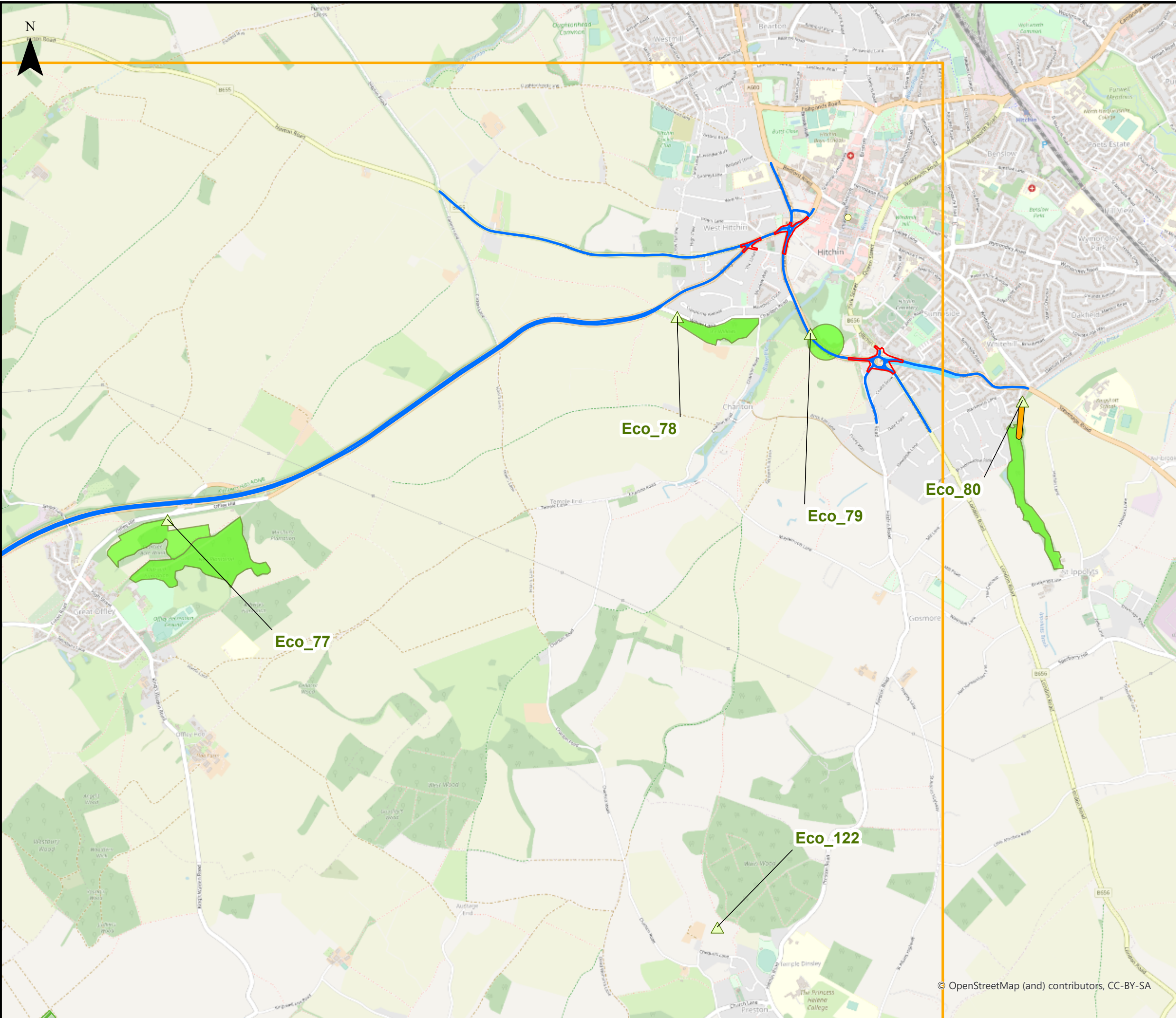

This drawing may contain mapping by permission of Ordnance Survey on behalf of HMSO © Crown Copyright and database rights 2022 Ordnance Survey 0100031673  
 All structure positions are indicative. The proposed works will be subject to detailed design development. The changes will be within limits of deviation specified in the Development Consent Order.

- Legend**
- Order Limits
  - Grid Area
  - Affected Road Network (ARN)
  - ▲ Modelled Ecological Receptor
  - Local Wildlife Sites
  - Transects
  - Air Quality Management Areas (AQMAs)
  - Veteran Tree (within 200m of ARN)
  - Sites of Special Scientific Interest (SSSI) (within 200m of ARN)
  - Local Nature Reserves (LNR) (within 200m of ARN)
  - Ancient Woodland (within 200m of ARN)

First Issue	AB	SB	CS	01/02/23	P01
Revision History	Drawn	Checked	Approved	Date	Rev.

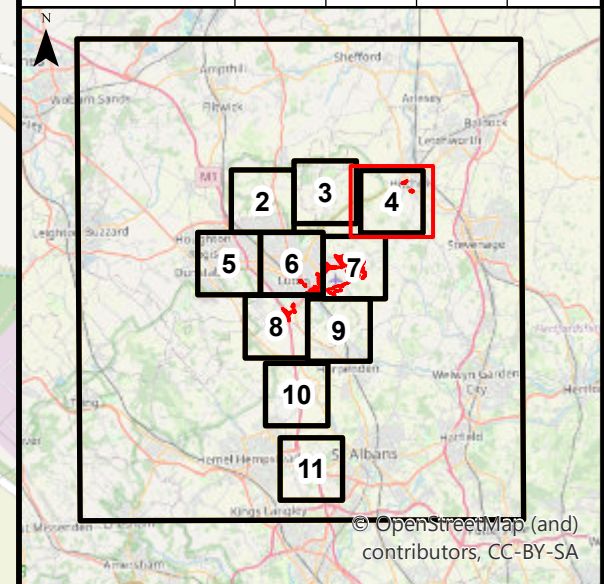

**Luton Rising**  
 Our airport. Our community. Our planet.  
 Luton Rising  
 Hart House Business Centre  
 Kimpton Road, Luton, LU2 0LA  
 www.lutonrising.org.uk

**London Luton Airport Expansion  
 Development Consent Order**

Drawing Title  
 Figure 7.3b Modelled ecological receptors  
 Page: 4 of 11

Purpose of issue <b>SUITABLE FOR INFORMATION</b>				Suitability S2	
Drawn AB	Checked SB	Approved CS	Date 01/02/23	Scale 1:20,000	Size A3

DCO Application Ref. TR020001	APFP Regulation APFP 5(2)(a)	DCO Document Ref. TR020001/APP/5.03
----------------------------------	---------------------------------	--

Drawing Number LLADCO-3C-ARP-00-00-DR-YE-0110	Revision P01
--	-----------------

© OpenStreetMap (and) contributors, CC-BY-SA



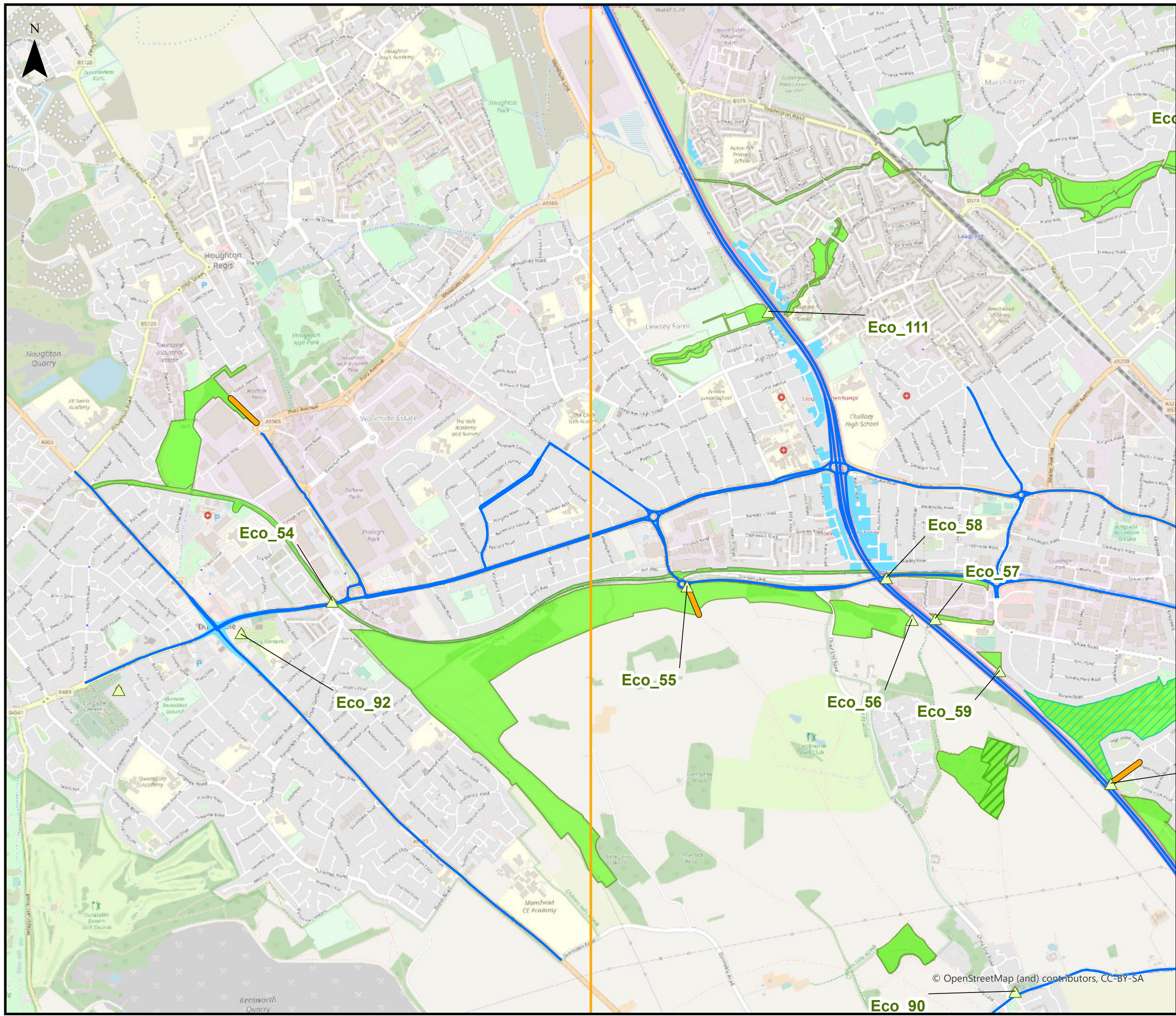

This drawing may contain mapping by permission of Ordnance Survey on behalf of HMSO © Crown Copyright and database rights 2022 Ordnance Survey 0100031673  
 All structure positions are indicative. The proposed works will be subject to detailed design development. The changes will be within limits of deviation specified in the Development Consent Order.

- Legend**
- Order Limits
  - Grid Area
  - Affected Road Network (ARN)
  - ▲ Modelled Ecological Receptor
  - Local Wildlife Sites
  - Transects
  - Air Quality Management Areas (AQMAs)
  - Veteran Tree (within 200m of ARN)
  - Sites of Special Scientific Interest (SSSI) (within 200m of ARN)
  - Local Nature Reserves (LNR) (within 200m of ARN)
  - Ancient Woodland (within 200m of ARN)

First Issue	AB	SB	CS	01/02/23	P01
Revision History	Drawn	Checked	Approved	Date	Rev.

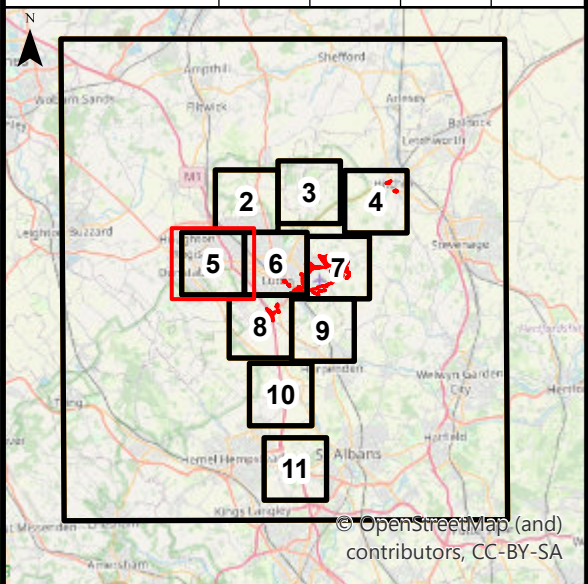

**Luton Rising**  
 Our airport. Our community. Our planet.  
 Luton Rising  
 Hart House Business Centre  
 Kimpton Road, Luton, LU2 0LA  
 www.lutonrising.org.uk

**London Luton Airport Expansion  
 Development Consent Order**

Drawing Title  
 Figure 7.3b Modelled ecological receptors  
 Page: 5 of 11

Purpose of issue <b>SUITABLE FOR INFORMATION</b>			Suitability S2		
Drawn AB	Checked SB	Approved CS	Date 01/02/23	Scale 1:20,000	Size A3
DCO Application Ref. TR020001		APFP Regulation APFP 5(2)(a)		DCO Document Ref. TR020001/APP/5.03	
Drawing Number LLADCO-3C-ARP-00-00-DR-YE-0110					Revision P01
Project - Phase - Originator - Asset/Zone - Sub Asset - Type- Discp. - Number					

© OpenStreetMap (and) contributors, CC-BY-SA



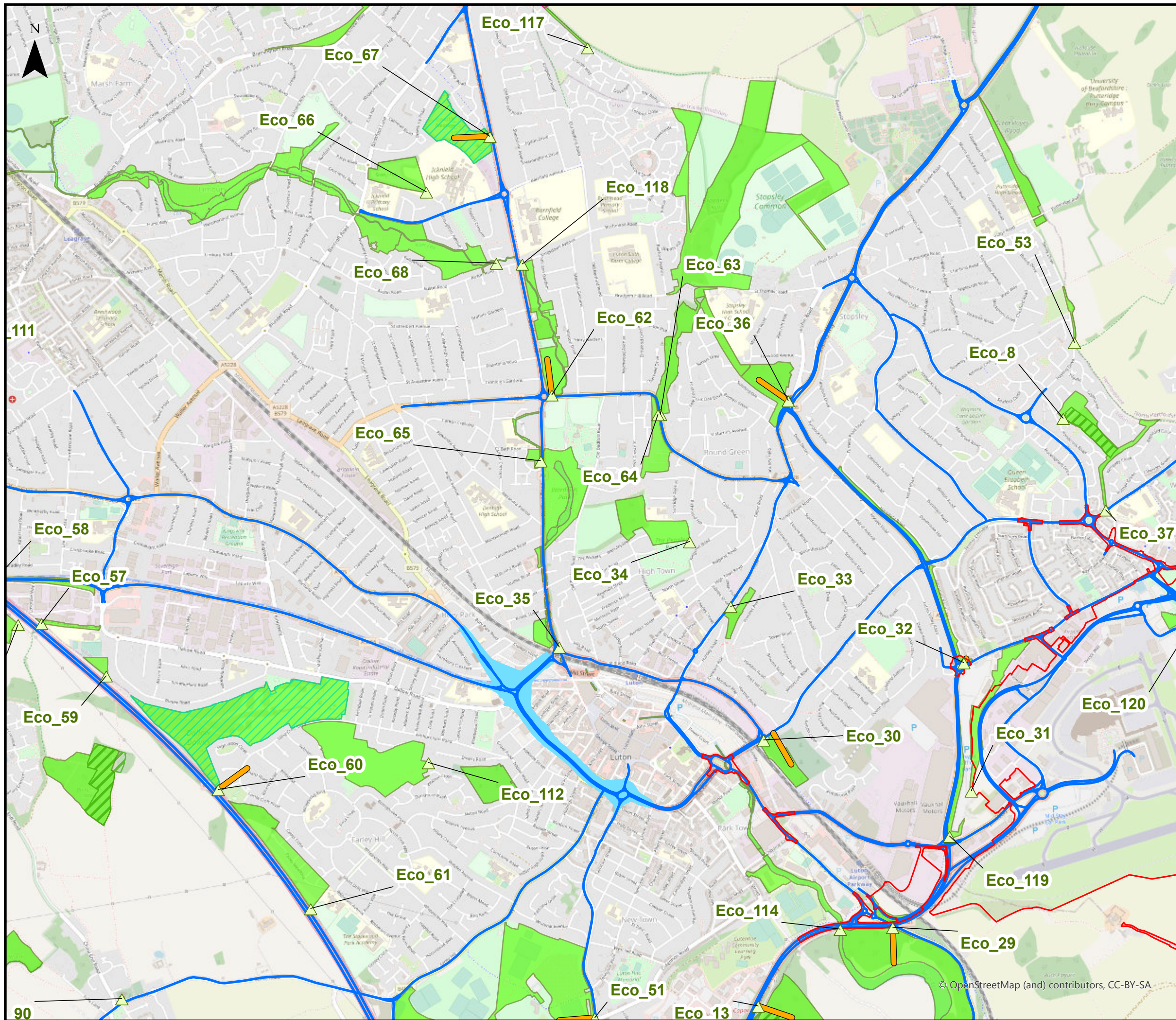

This drawing may contain mapping by permission of Ordnance Survey on behalf of HMSO © Crown Copyright and database rights 2022 Ordnance Survey 0100031673

All structure positions are indicative. The proposed works will be subject to detailed design development. The changes will be within limits of deviation specified in the Development Consent Order.

**Legend**

- Order Limits
- Grid Area
- Affected Road Network (ARN)
- ▲ Modelled Ecological Receptor
- Local Wildlife Sites
- Transects
- Air Quality Management Areas (AQMAs)
- Veteran Tree (within 200m of ARN)
- Sites of Special Scientific Interest (SSSI) (within 200m of ARN)
- Local Nature Reserves (LNR) (within 200m of ARN)
- Ancient Woodland (within 200m of ARN)

First Issue	AB	SB	CS	01/02/23	P01
Revision History	Drawn	Checked	Approved	Date	Rev.

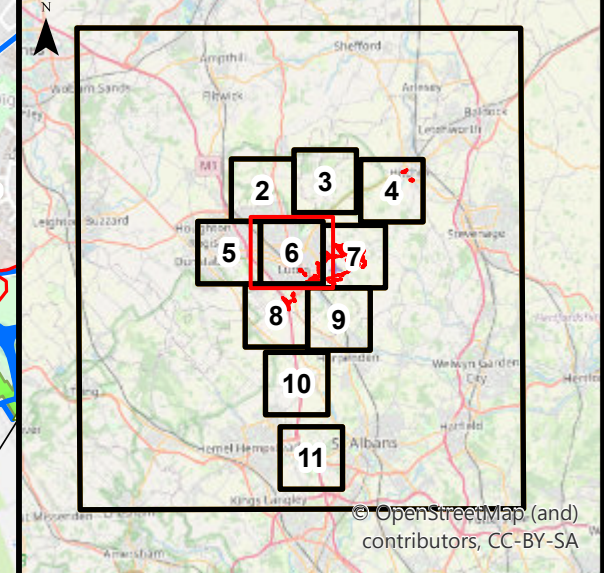

**Luton Rising**  
 Our airport. Our community. Our planet.  
 Luton Rising  
 Hart House Business Centre  
 Kimpton Road, Luton, LU2 0LA  
 www.lutonrising.org.uk

**London Luton Airport Expansion  
 Development Consent Order**

Drawing Title  
 Figure 7.3b Modelled ecological receptors  
 Page: 6 of 11

Purpose of issue				Suitability	
SUITABLE FOR INFORMATION				S2	
Drawn	Checked	Approved	Date	Scale	Size
AB	SB	CS	01/02/23	1:20,000	A3

DCO Application Ref.	APFP Regulation	DCO Document Ref.
TR020001	APFP 5(2)(a)	TR020001/APP/5.03

Drawing Number	Revision
LLADCO-3C-ARP-00-00-DR-YE-0110	P01

Project - Phase - Originator - Asset/Zone - Sub Asset - Type - Discp. - Number



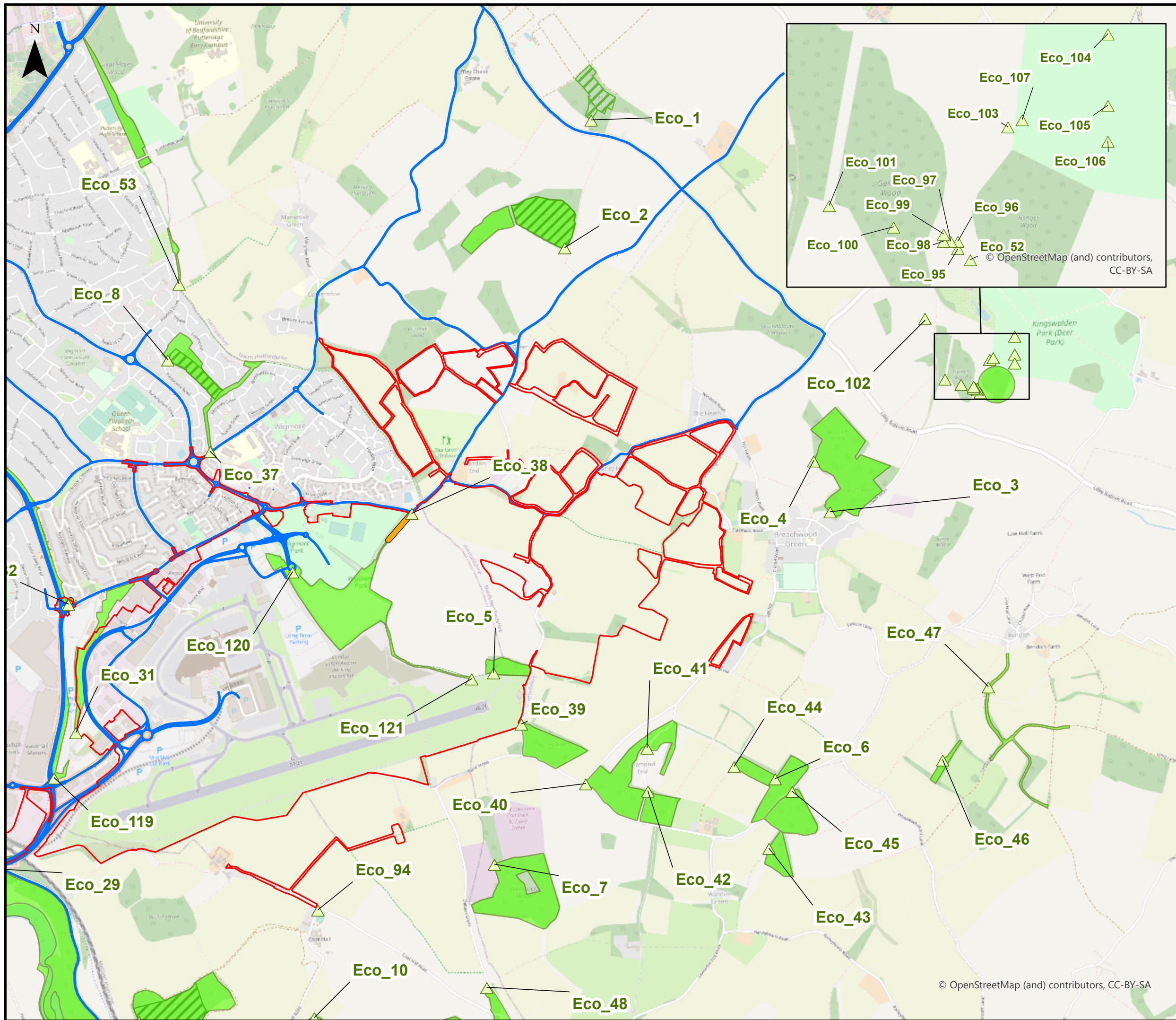

This drawing may contain mapping by permission of Ordnance Survey on behalf of HMSO © Crown Copyright and database rights 2022 Ordnance Survey 0100031673

All structure positions are indicative. The proposed works will be subject to detailed design development. The changes will be within limits of deviation specified in the Development Consent Order.

**Legend**

- Order Limits
- Grid Area
- Affected Road Network (ARN)
- ▲ Modelled Ecological Receptor
- Local Wildlife Sites
- Transects
- Air Quality Management Areas (AQMAs)
- Veteran Tree (within 200m of ARN)
- Sites of Special Scientific Interest (SSSI) (within 200m of ARN)
- Local Nature Reserves (LNR) (within 200m of ARN)
- Ancient Woodland (within 200m of ARN)

First Issue	AB	SB	CS	01/02/23	P01
Revision History	Drawn	Checked	Approved	Date	Rev.

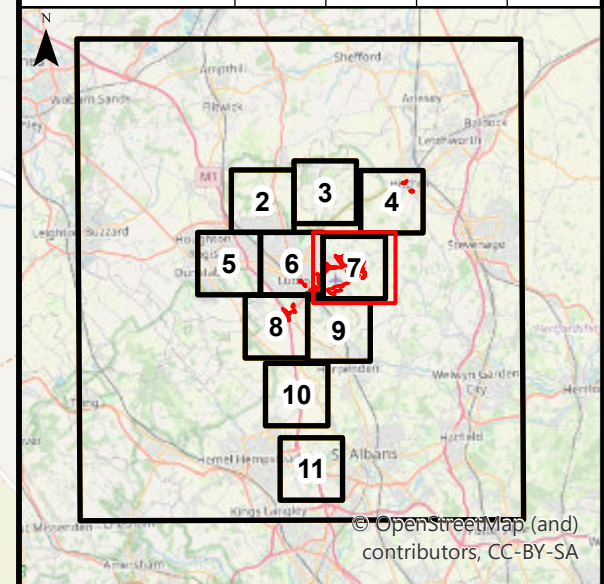

**Luton Rising**  
 Our airport. Our community. Our planet.  
 Luton Rising  
 Hart House Business Centre  
 Kimpton Road, Luton, LU2 0LA  
 www.lutonrising.org.uk

**London Luton Airport Expansion  
 Development Consent Order**

Drawing Title  
**Figure 7.3b Modelled ecological receptors**  
 Page: 7 of 11

Purpose of issue <b>SUITABLE FOR INFORMATION</b>				Suitability S2	
Drawn AB	Checked SB	Approved CS	Date 01/02/23	Scale 1:20,000	Size A3

DCO Application Ref. TR020001	APFP Regulation APFP 5(2)(a)	DCO Document Ref. TR020001/APP/5.03
----------------------------------	---------------------------------	--

Drawing Number LLADCO-3C-ARP-00-00-DR-YE-0110	Revision P01
--	-----------------

© OpenStreetMap (and) contributors, CC-BY-SA



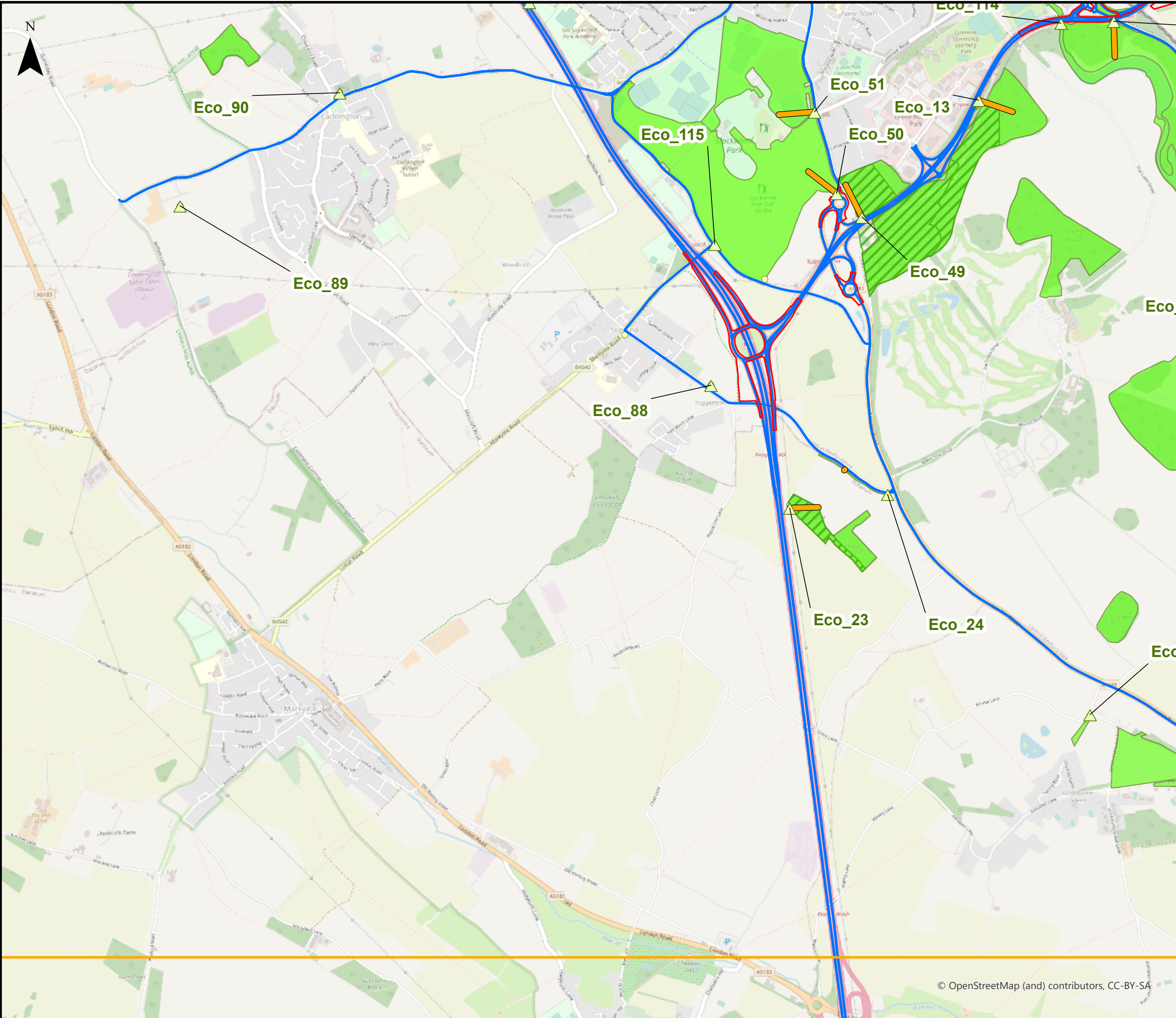

This drawing may contain mapping by permission of Ordnance Survey on behalf of HMSO © Crown Copyright and database rights 2022 Ordnance Survey 0100031673  
 All structure positions are indicative. The proposed works will be subject to detailed design development. The changes will be within limits of deviation specified in the Development Consent Order.

**Legend**

- Order Limits
- Grid Area
- Affected Road Network (ARN)
- ▲ Modelled Ecological Receptor
- Local Wildlife Sites
- Transects
- Air Quality Management Areas (AQMAs)
- Veteran Tree (within 200m of ARN)
- Sites of Special Scientific Interest (SSSI) (within 200m of ARN)
- Local Nature Reserves (LNR) (within 200m of ARN)
- Ancient Woodland (within 200m of ARN)

First Issue	AB	SB	CS	01/02/23	P01
Revision History	Drawn	Checked	Approved	Date	Rev.

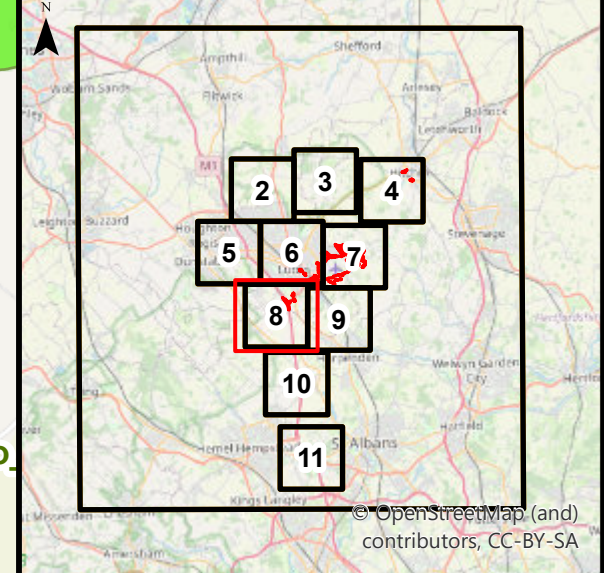

**Luton Rising**  
 Our airport. Our community. Our planet.  
 Luton Rising  
 Hart House Business Centre  
 Kimpton Road, Luton, LU2 0LA  
 www.lutonrising.org.uk

**London Luton Airport Expansion  
 Development Consent Order**

Drawing Title  
 Figure 7.3b Modelled ecological receptors  
 Page: 8 of 11

Purpose of issue <b>SUITABLE FOR INFORMATION</b>				Suitability S2		
Drawn AB	Checked SB	Approved CS	Date 01/02/23	Scale 1:20,000	Size A3	
DCO Application Ref. TR020001		APFP Regulation APFP 5(2)(a)		DCO Document Ref. TR020001/APP/5.03		
Drawing Number LLADCO-3C-ARP-00-00-DR-YE-0110					Revision P01	
Project - Phase - Originator - Asset/Zone - Sub Asset - Type- Discp. - Number						



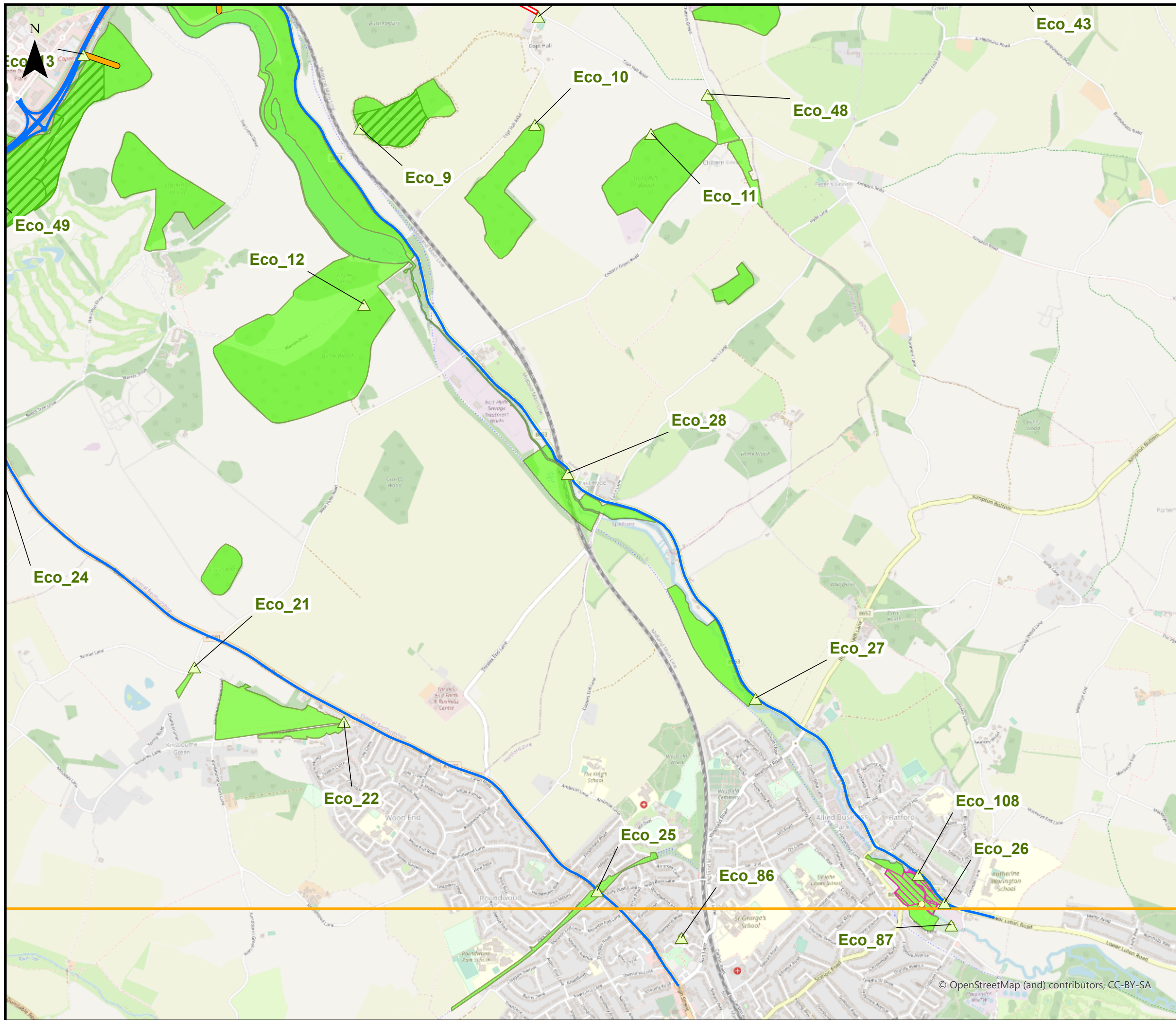

This drawing may contain mapping by permission of Ordnance Survey on behalf of HMSO © Crown Copyright and database rights 2022 Ordnance Survey 0100031673

All structure positions are indicative. The proposed works will be subject to detailed design development. The changes will be within limits of deviation specified in the Development Consent Order.

**Legend**

- Order Limits
- Grid Area
- Affected Road Network (ARN)
- ▲ Modelled Ecological Receptor
- Local Wildlife Sites
- Transects
- Air Quality Management Areas (AQMA)
- Veteran Tree (within 200m of ARN)
- Sites of Special Scientific Interest (SSSI) (within 200m of ARN)
- Local Nature Reserves (LNR) (within 200m of ARN)
- Ancient Woodland (within 200m of ARN)

First Issue	AB	SB	CS	01/02/23	P01
Revision History	Drawn	Checked	Approved	Date	Rev.

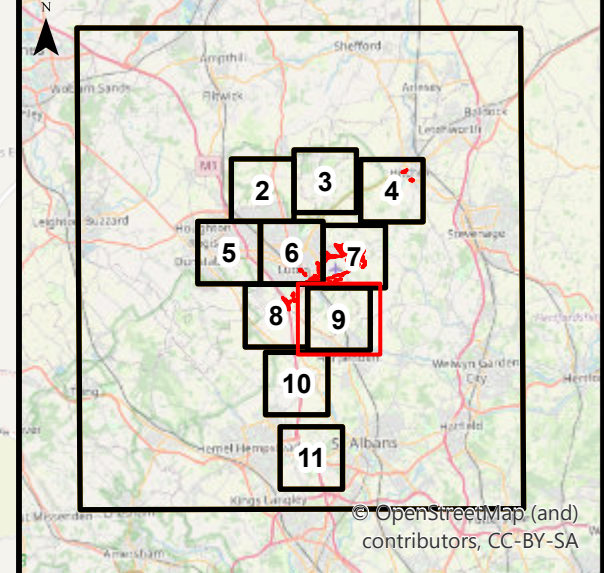

**Luton Rising**  
 Our airport. Our community. Our planet.  
 Luton Rising  
 Hart House Business Centre  
 Kimpton Road, Luton, LU2 0LA  
 www.lutonrising.org.uk

**London Luton Airport Expansion  
 Development Consent Order**

Drawing Title  
 Figure 7.3b Modelled ecological receptors  
 Page: 9 of 11

Purpose of issue <b>SUITABLE FOR INFORMATION</b>				Suitability S2	
Drawn AB	Checked SB	Approved CS	Date 01/02/23	Scale 1:20,000	Size A3

DCO Application Ref. TR020001	APFP Regulation APFP 5(2)(a)	DCO Document Ref. TR020001/APP/5.03
----------------------------------	---------------------------------	--

Drawing Number LLADCO-3C-ARP-00-00-DR-YE-0110	Revision P01
Project - Phase - Originator - Asset/Zone - Sub Asset - Type- Discp. - Number	

© OpenStreetMap (and) contributors, CC-BY-SA



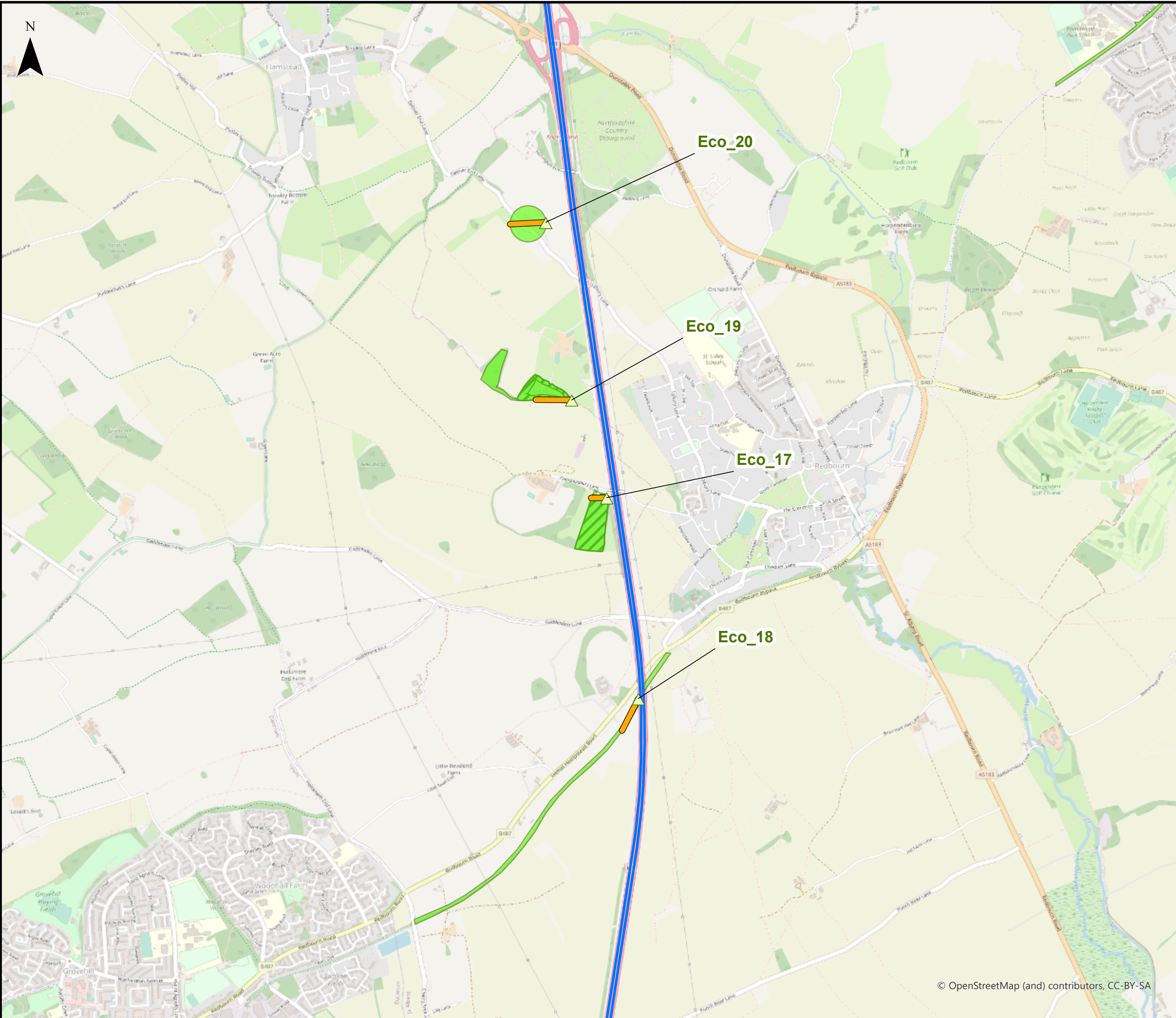

This drawing may contain mapping by permission of Ordnance Survey on behalf of HMSO © Crown Copyright and database rights 2022 Ordnance Survey 0100031673

All structure positions are indicative. The proposed works will be subject to detailed design development. The changes will be within limits of deviation specified in the Development Consent Order.

**Legend**

- Order Limits
- Grid Area
- Affected Road Network (ARN)
- ▲ Modelled Ecological Receptor
- Local Wildlife Sites
- Transects
- Air Quality Management Areas (AQMAs)
- Veteran Tree (within 200m of ARN)
- Sites of Special Scientific Interest (SSSI) (within 200m of ARN)
- Local Nature Reserves (LNR) (within 200m of ARN)
- Ancient Woodland (within 200m of ARN)

First Issue	AB	SB	CS	01/02/23	P01
Revision History	Drawn	Checked	Approved	Date	Rev.

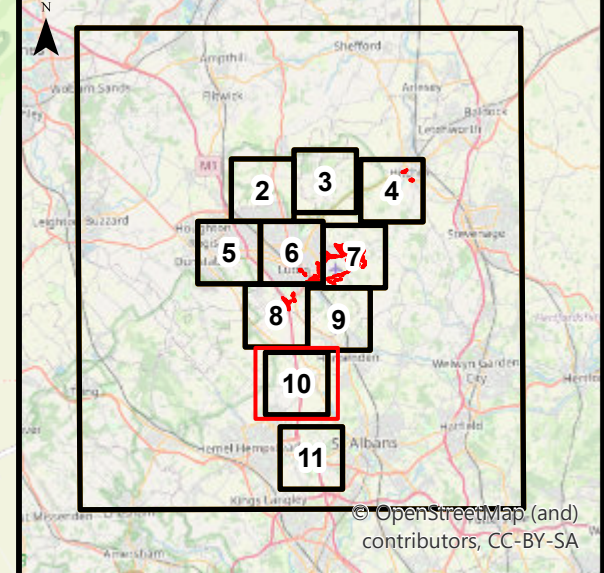

**Luton Rising**  
 Our airport. Our community. Our planet.  
 Luton Rising  
 Hart House Business Centre  
 Kimpton Road, Luton, LU2 0LA  
 www.lutonrising.org.uk

**London Luton Airport Expansion  
 Development Consent Order**

Drawing Title  
 Figure 7.3b Modelled ecological receptors  
 Page: 10 of 11

Purpose of issue <b>SUITABLE FOR INFORMATION</b>				Suitability S2	
Drawn AB	Checked SB	Approved CS	Date 01/02/23	Scale 1:20,000	Size A3

DCO Application Ref. TR020001	APFP Regulation APFP 5(2)(a)	DCO Document Ref. TR020001/APP/5.03
----------------------------------	---------------------------------	--

Drawing Number LLADCO-3C-ARP-00-00-DR-YE-0110	Revision P01
--	-----------------

© OpenStreetMap (and) contributors, CC-BY-SA

Project - Phase - Originator - Asset/Zone - Sub Asset - Type- Discp. - Number



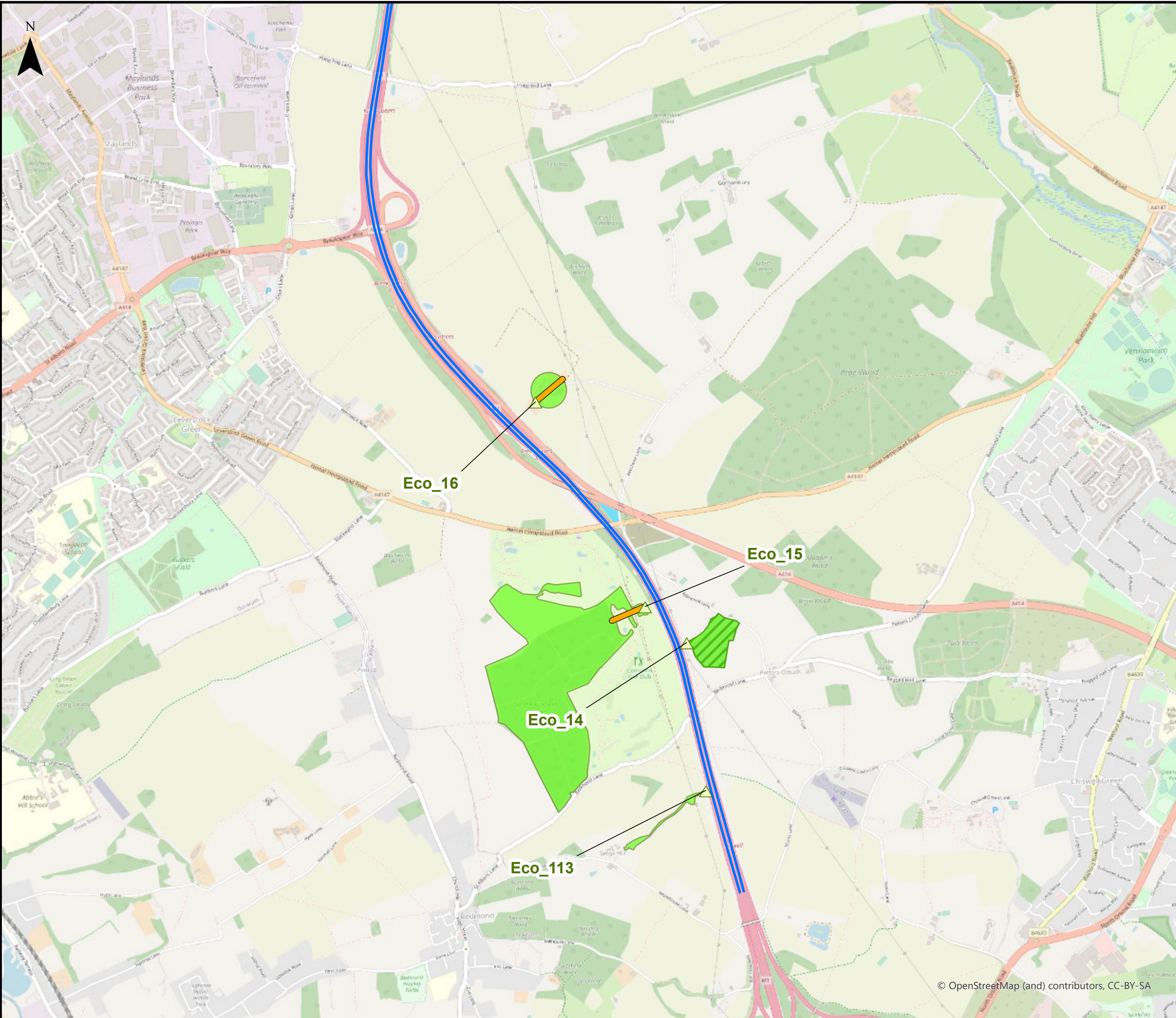

This drawing may contain mapping by permission of Ordnance Survey on behalf of HMSO © Crown Copyright and database rights 2022 Ordnance Survey 0100031673

All structure positions are indicative. The proposed works will be subject to detailed design development. The changes will be within limits of deviation specified in the Development Consent Order.

**Legend**

- Order Limits
- Grid Area
- Affected Road Network (ARN)
- △ Modelled Ecological Receptor
- Local Wildlife Sites
- Transects
- Air Quality Management Areas (AQMAs)
- Veteran Tree (within 200m of ARN)
- Sites of Special Scientific Interest (SSSI) (within 200m of ARN)
- Local Nature Reserves (LNR) (within 200m of ARN)
- Ancient Woodland (within 200m of ARN)

First Issue	AB	SB	CS	01/02/23	P01
Revision History	Drawn	Checked	Approved	Date	Rev.

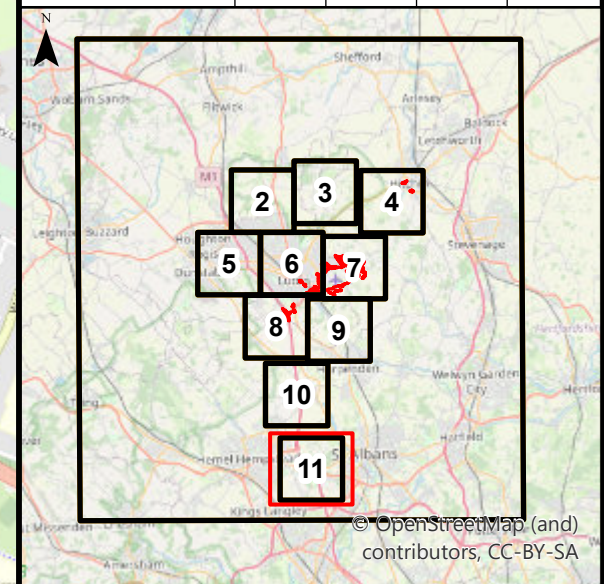

**Luton Rising**  
 Our airport. Our community. Our planet.  
 Luton Rising  
 Hart House Business Centre  
 Kimpton Road, Luton, LU2 0LA  
 www.lutonrising.org.uk

**London Luton Airport Expansion  
 Development Consent Order**

Drawing Title  
 Figure 7.3b Modelled ecological receptors  
 Page: 11 of 11

Purpose of issue <b>SUITABLE FOR INFORMATION</b>				Suitability S2	
Drawn AB	Checked SB	Approved CS	Date 01/02/23	Scale 1:20,000	Size A3

DCO Application Ref. TR020001	APFP Regulation APFP 5(2)(a)	DCO Document Ref. TR020001/APP/5.03
----------------------------------	---------------------------------	--

Drawing Number LLADCO-3C-ARP-00-00-DR-YE-0110	Revision P01
--	-----------------

© OpenStreetMap (and) contributors, CC-BY-SA

Project - Phase - Originator - Asset/Zone - Sub Asset - Type- Discp. - Number



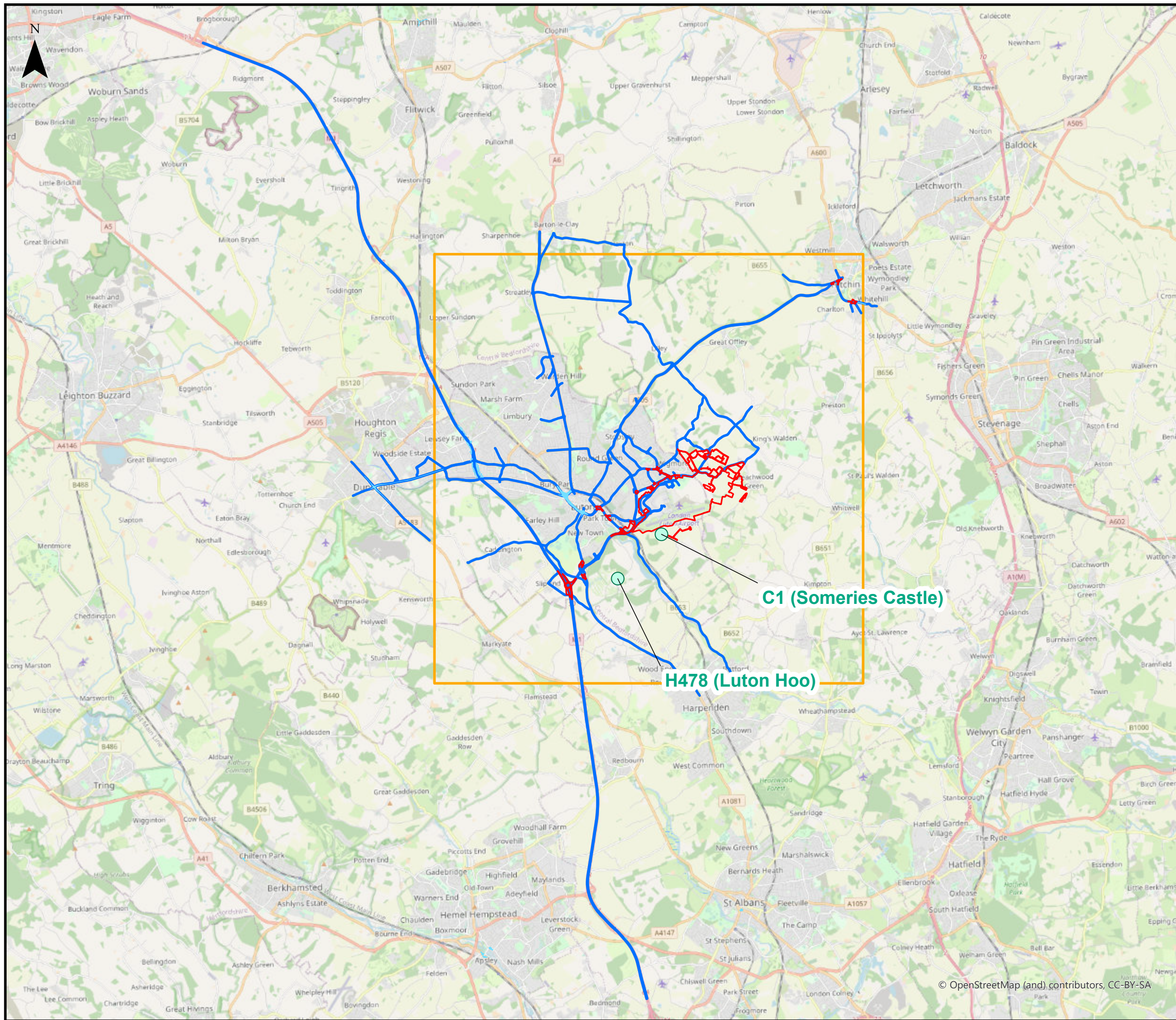

This drawing may contain mapping by permission of Ordnance Survey on behalf of HMSO © Crown Copyright and database rights 2022 Ordnance Survey 0100031673

All structure positions are indicative. The proposed works will be subject to detailed design development. The changes will be within limits of deviation specified in the Development Consent Order.

**Legend**

- Order Limits
- Grid Area
- Affected Road Network (ARN)
- Air Quality Management Areas (AQMAs)
- Modelled Cultural Receptors

First Issue	AB	SB	CS	01/02/23	P01
Revision History	Drawn	Checked	Approved	Date	Rev.

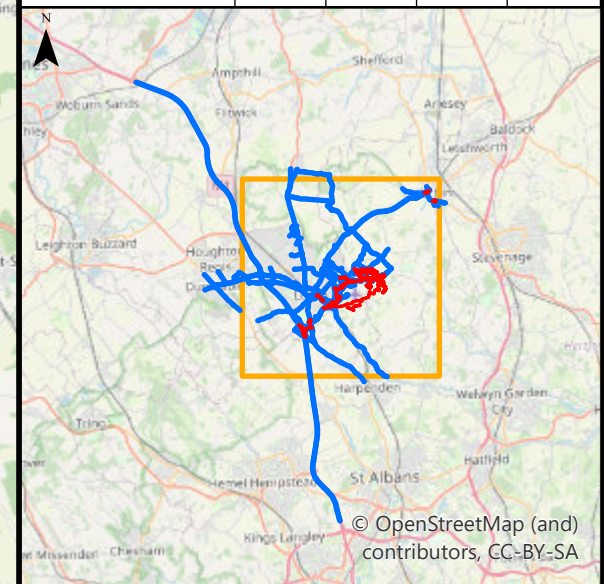

**C1 (Someries Castle)**

**H478 (Luton Hoo)**

**Luton Rising**  
 Our airport. Our community. Our planet.  
 Luton Rising  
 Hart House Business Centre  
 Kimpton Road, Luton, LU2 0LA  
 www.lutonrising.org.uk

**London Luton Airport Expansion Development Consent Order**

Drawing Title  
**Figure 7.3c Modelled Cultural Receptors**

Purpose of issue				Suitability	
<b>SUITABLE FOR INFORMATION</b>				<b>S2</b>	
Drawn	Checked	Approved	Date	Scale	Size
AB	SB	CS	01/02/23	1:125,000	A3

DCO Application Ref.	APFP Regulation	DCO Document Ref.
TR020001	APFP 5(2)(a)	TR020001/APP/5.03

Drawing Number	Revision
LLADCO-3C-ARP-00-00-DR-YE-0111	P01

© OpenStreetMap (and) contributors, CC-BY-SA

Project - Phase - Originator - Asset/Zone - Sub Asset - Type- Discp. - Number



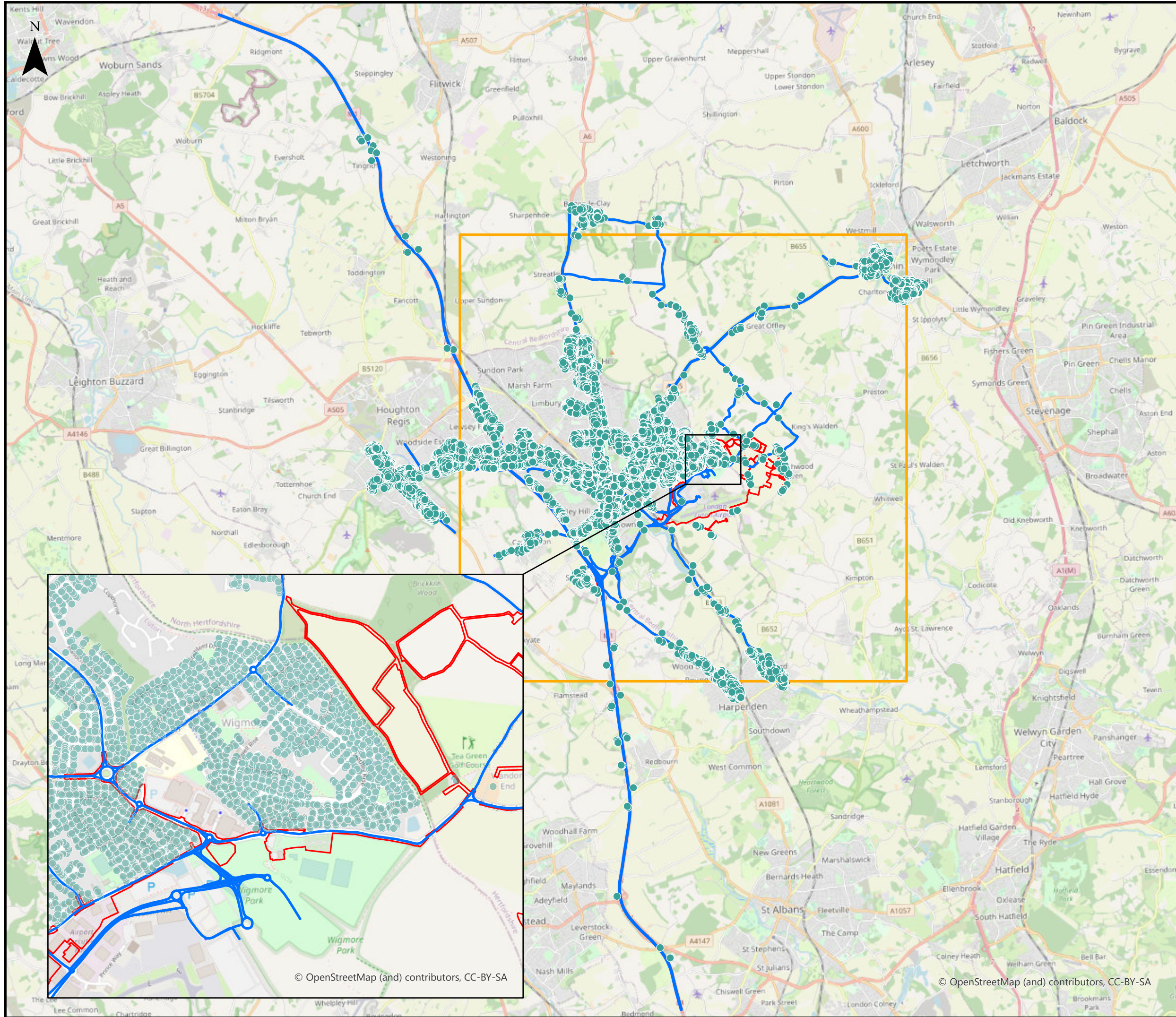

This drawing may contain mapping by permission of Ordnance Survey on behalf of HMSO © Crown Copyright and database rights 2022 Ordnance Survey 0100031673  
 All structure positions are indicative. The proposed works will be subject to detailed design development. The changes will be within limits of deviation specified in the Development Consent Order.

**Legend**

- Order Limits
- Grid Area
- Affected Road Network (ARN)
- Modelled Health Receptors

First Issue	AB	SB	CS	01/02/23	P01
Revision History	Drawn	Checked	Approved	Date	Rev.

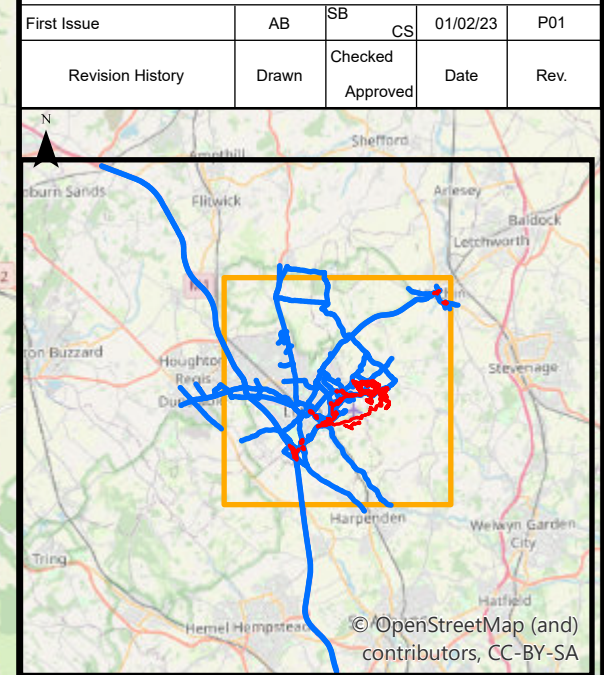

**Luton Rising**  
 Our airport. Our community. Our planet.  
 Luton Rising  
 Hart House Business Centre  
 Kimpton Road, Luton, LU2 0LA  
 www.lutonrising.org.uk

**London Luton Airport Expansion  
 Development Consent Order**

Drawing Title  
**Figure 7.3d Modelled Receptors  
 for Health Assessment**

Purpose of issue <b>SUITABLE FOR INFORMATION</b>				Suitability S2	
Drawn AB	Checked SB	Approved CS	Date 01/02/23	Scale 1:120,000	Size A3
DCO Application Ref. TR020001		APFP Regulation APFP 5(2)(a)		DCO Document Ref. TR020001/APP/5.03	
Drawing Number LLADCO-3C-ARP-00-00-DR-YE-0500					Revision P01
Project - Phase - Originator - Asset/Zone - Sub Asset - Type- Discp. - Number					

© OpenStreetMap (and) contributors, CC-BY-SA

© OpenStreetMap (and) contributors, CC-BY-SA



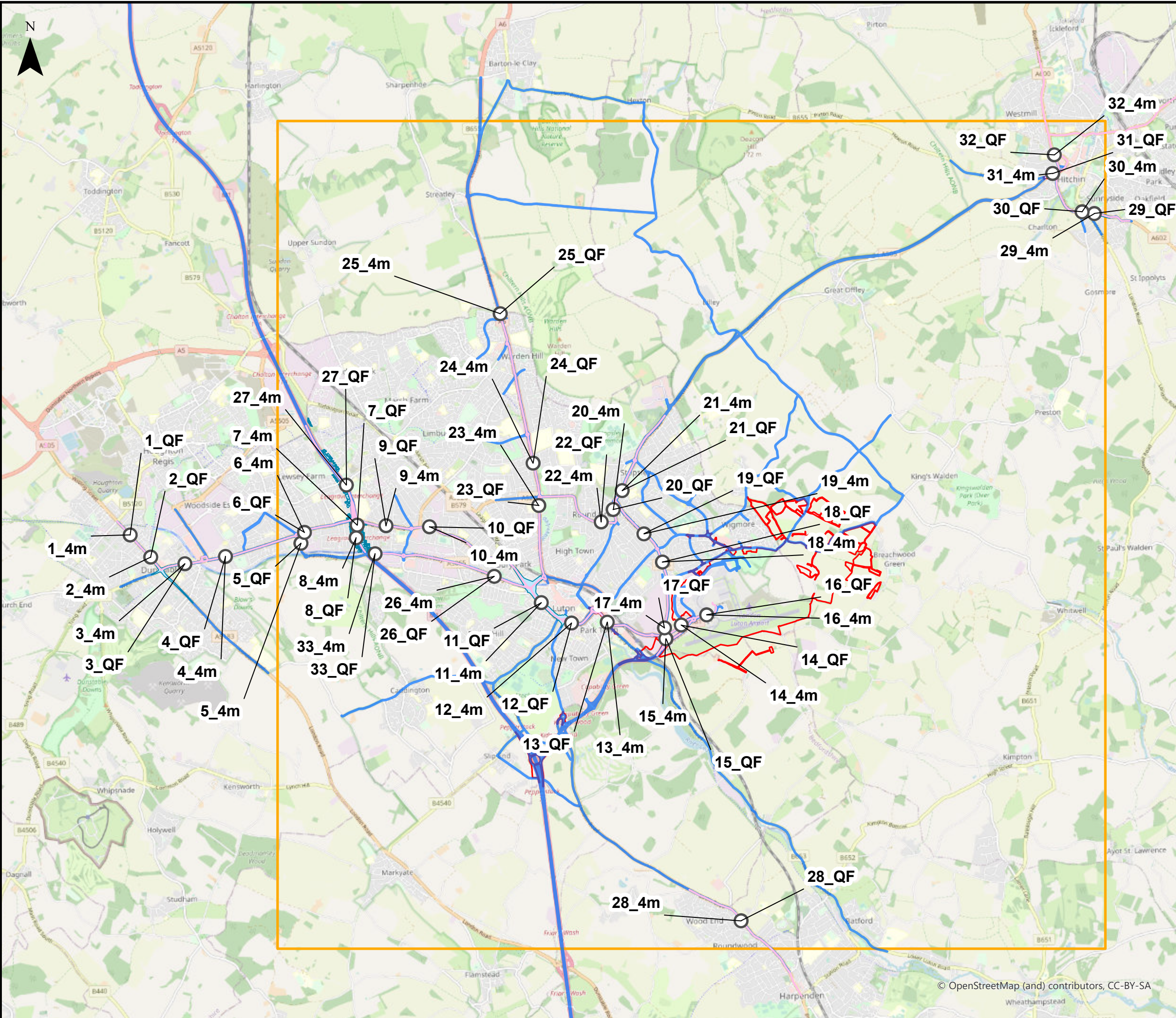

This drawing may contain mapping by permission of Ordnance Survey on behalf of HMSO © Crown Copyright and database rights 2022 Ordnance Survey 0100031673  
 All structure positions are indicative. The proposed works will be subject to detailed design development. The changes will be within limits of deviation specified in the Development Consent Order.

**Legend**

- Order Limits
- Grid Area
- Affected Road Network (ARN)
- Modelled Compliance Receptors
- Air Quality Management Areas (AQMAs)
- Pollution Climate Mapping (PCM) links

First Issue	AB	SB	CS	01/02/23	P01
Revision History	Drawn	Checked	Approved	Date	Rev.

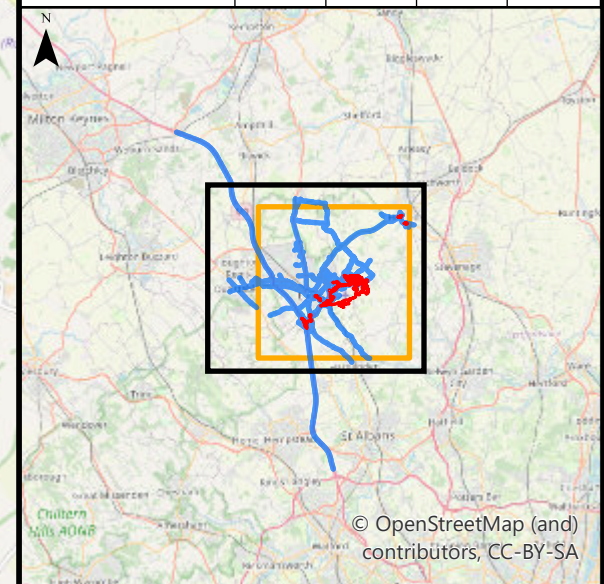

**Luton Rising**  
 Our airport. Our community. Our planet.  
 Luton Rising  
 Hart House Business Centre  
 Kimpton Road, Luton, LU2 0LA  
 www.lutonrising.org.uk

**London Luton Airport Expansion  
 Development Consent Order**

Drawing Title  
**Figure 7.3e Compliance Receptors and  
 Pollution Climate Mapping (PCM) links**

Purpose of issue <b>SUITABLE FOR INFORMATION</b>				Suitability S2	
Drawn AB	Checked SB	Approved CS	Date 01/02/23	Scale 1:65,000	Size A3

DCO Application Ref. TR020001	APFP Regulation APFP 5(2)(a)	DCO Document Ref. TR020001/APP/5.03
----------------------------------	---------------------------------	--

Drawing Number LLADCO-3C-ARP-00-00-DR-YE-0508	Revision P01
--	-----------------

© OpenStreetMap (and) contributors, CC-BY-SA



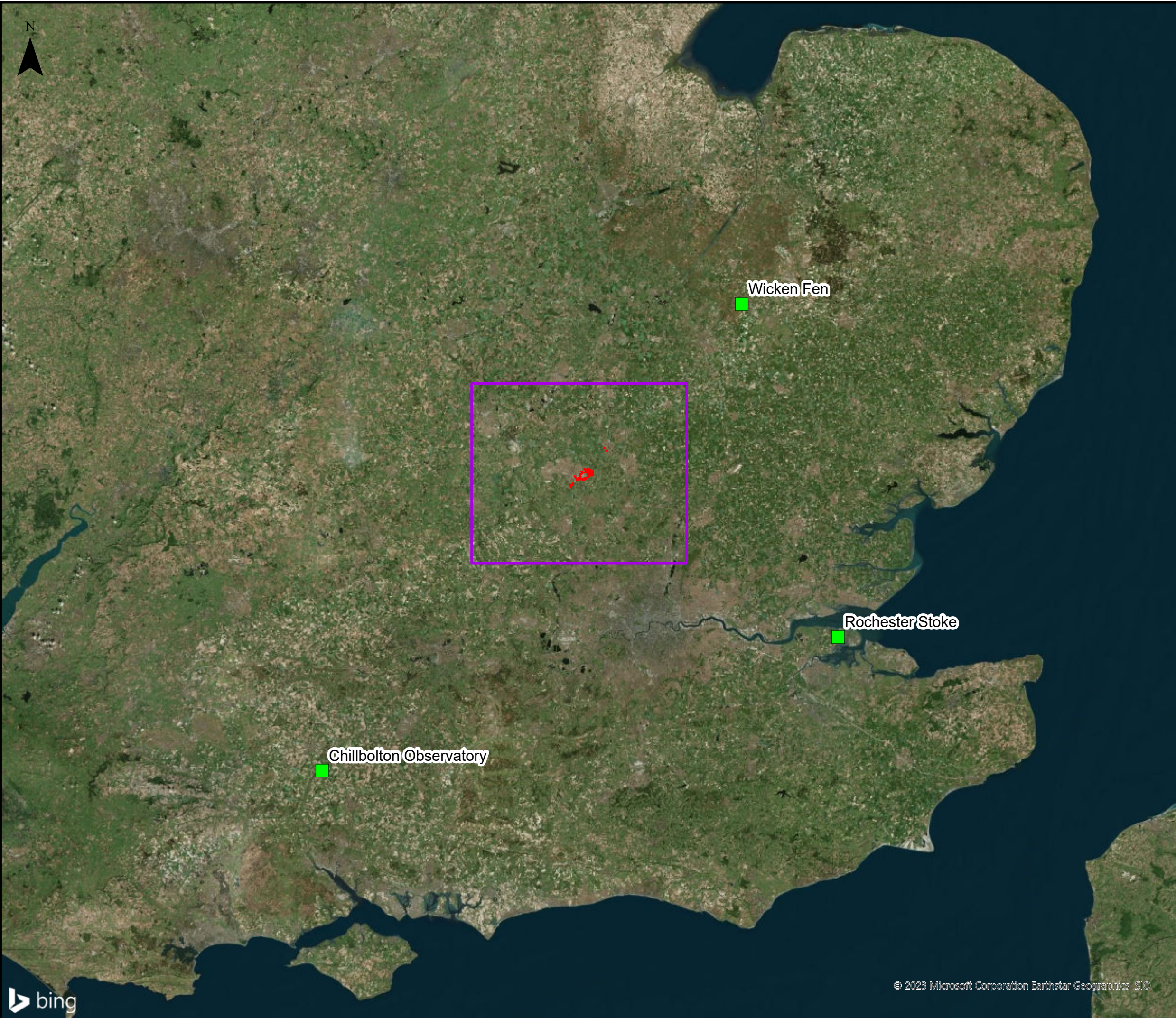

This drawing may contain mapping by permission of Ordnance Survey on behalf of HMSO © Crown Copyright and database rights 2022 Ordnance Survey 0100031673

All structure positions are indicative. The proposed works will be subject to detailed design development. The changes will be within limits of deviation specified in the Development Consent Order.

**Legend**

- Order Limits
- Area of National Atmospheric Emissions Inventory (NAEI) gridded emissions
- Automatic Urban and Rural Network (AURN) site

First Issue	AB	SB	CS	01/02/23	P01
Revision History	Drawn	Checked	Approved	Date	Rev.

**London Luton Airport Expansion  
Development Consent Order**

Drawing Title  
**Figure 7.4 Area of National Atmospheric Emissions Inventory (NAEI) gridded emissions and location of rural monitoring sites**

Purpose of issue <b>SUITABLE FOR INFORMATION</b>				Suitability S2	
Drawn AB	Checked SB	Approved CS	Date 01/02/23	Scale 1:1,000,000	Size A3

DCO Application Ref. TR020001	APFP Regulation APFP 5(2)(a)	DCO Document Ref. TR020001/APP/5.03
----------------------------------	---------------------------------	--

Drawing Number LLADCO-3C-ARP-00-00-DR-YE-0076	Revision P01
--	-----------------





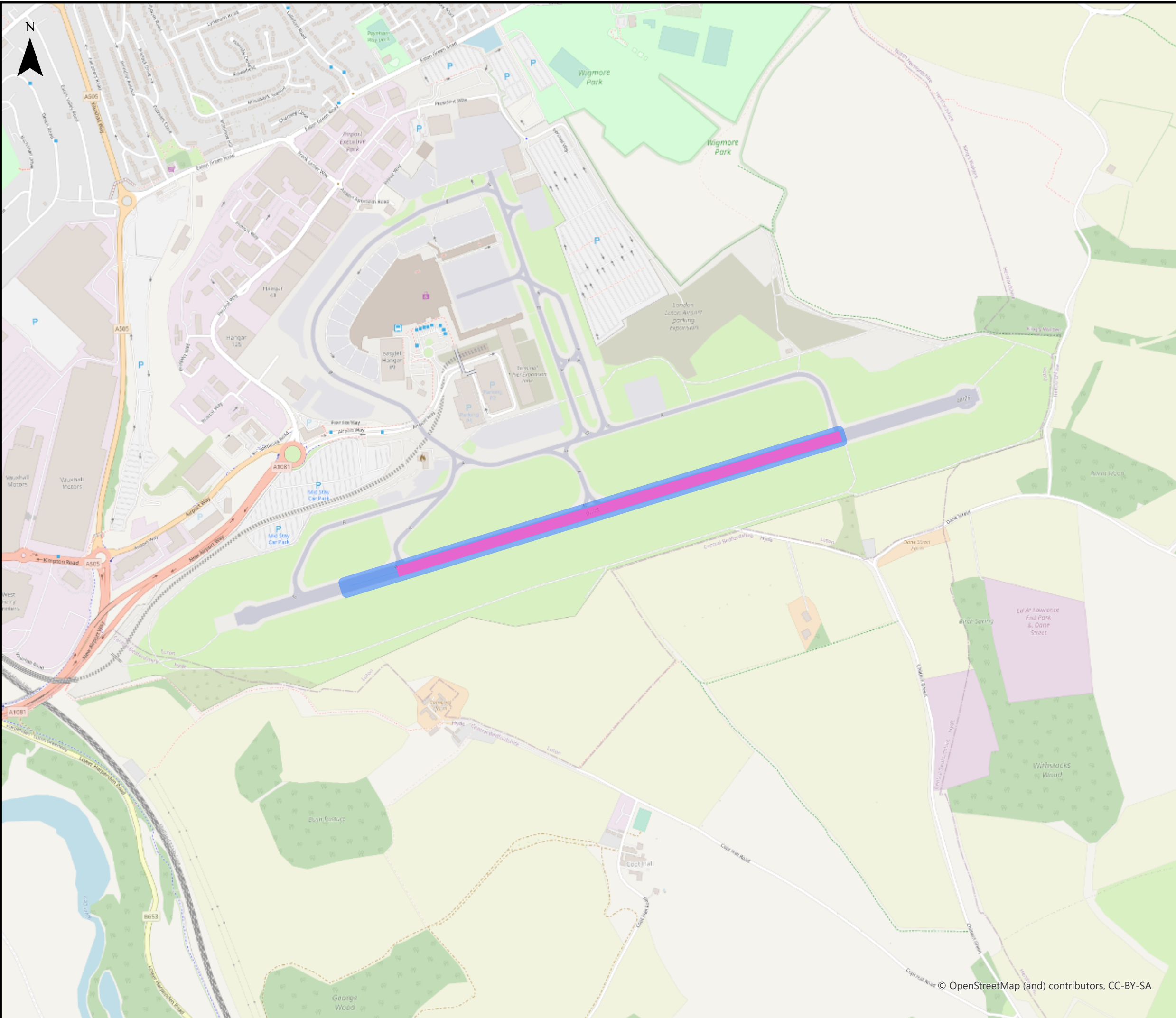

This drawing may contain mapping by permission of Ordnance Survey on behalf of HMSO © Crown Copyright and database rights 2022 Ordnance Survey 0100031673  
 All structure positions are indicative. The proposed works will be subject to detailed design development. The changes will be within limits of deviation specified in the Development Consent Order.

- Legend**
- Arrivals brake and tyre wear 07
  - Arrivals brake and tyre wear 25

Scenario	Description
07	Runway operating in the 70 degree bearing direction (easterly operational direction)
25	Runway operating in the 250 degree bearing direction (westerly operational direction)

First Issue	AB	SB	CS	01/02/23	P01
Revision History	Drawn	Checked	Approved	Date	Rev.

**Luton Rising** Our airport. Our community. Our planet.

Luton Rising  
Hart House Business Centre  
Kimpton Road, Luton, LU2 0LA  
www.lutonrising.org.uk

**London Luton Airport Expansion  
Development Consent Order**

Drawing Title Figure 7.5 Modelled Landing and Take Off (LTO) sources - brake & tyre wear

Purpose of issue				Suitability	
SUITABLE FOR INFORMATION				S2	
Drawn	Checked	Approved	Date	Scale	Size
AB	SB	CS	01/02/23	1:10,000	A3

DCO Application Ref.	APFP Regulation	DCO Document Ref.
TR020001	APFP 5(2)(a)	TR020001/APP/5.03

Drawing Number	Revision
LLADCO-3C-ARP-00-00-DR-YE-0077	P01
Project - Phase - Originator - Asset/Zone - Sub Asset - Type- Discp. - Number	



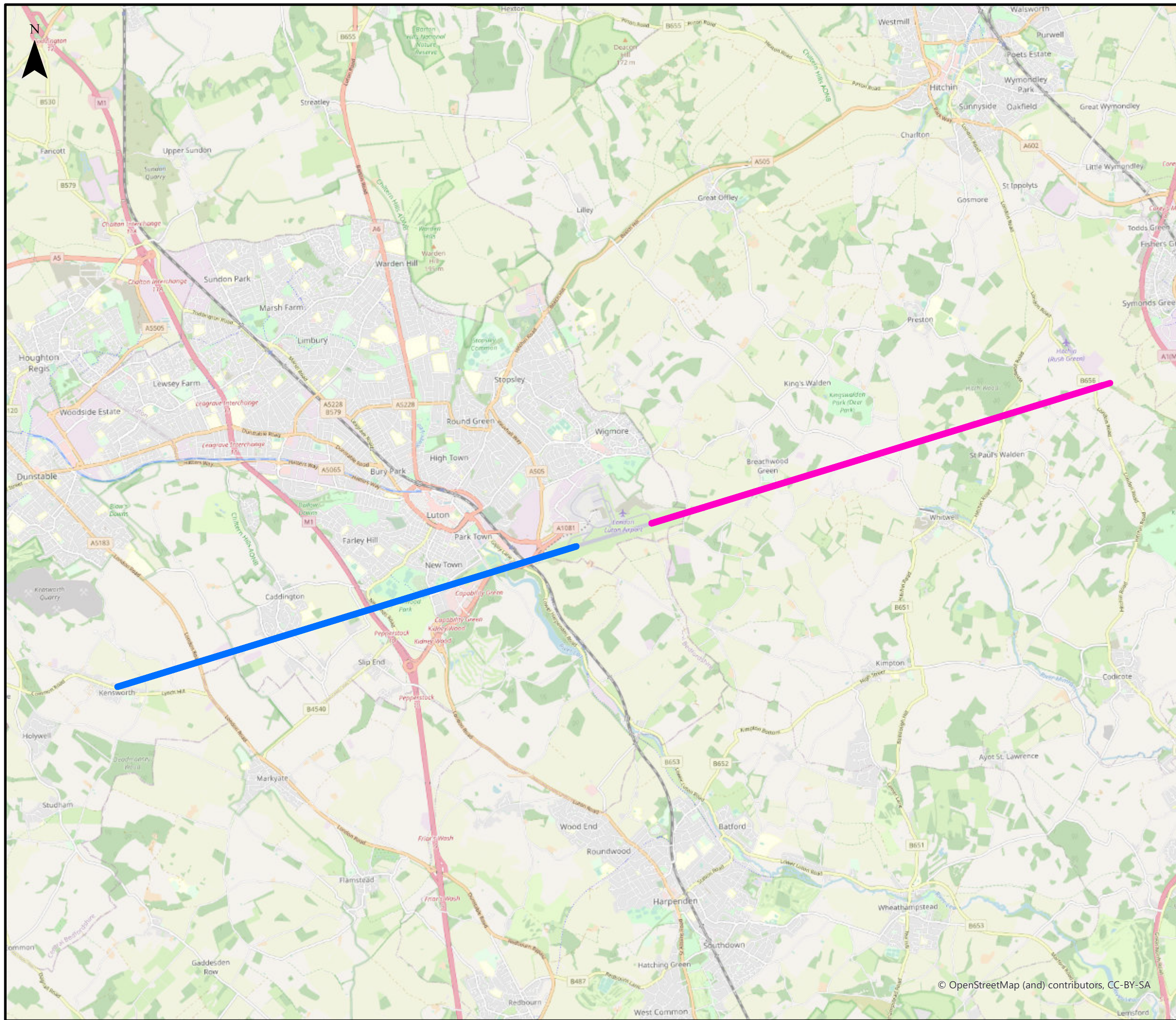

This drawing may contain mapping by permission of Ordnance Survey on behalf of HMSO © Crown Copyright and database rights 2022 Ordnance Survey 0100031673

All structure positions are indicative. The proposed works will be subject to detailed design development. The changes will be within limits of deviation specified in the Development Consent Order.

**Legend**

- Final approach 07
- Final approach 25

Scenario	Description
07	Runway operating in the 70 degree bearing direction (easterly operational direction)
25	Runway operating in the 250 degree bearing direction (westerly operational bearing)

First Issue	AB	SB	CS	01/02/23	P01
Revision History	Drawn	Checked	Approved	Date	Rev.

**Luton Rising** Our airport. Our community. Our planet.

Luton Rising  
Hart House Business Centre  
Kimpton Road, Luton, LU2 0LA  
www.lutonrising.org.uk

**London Luton Airport Expansion Development Consent Order**

Drawing Title  
**Figure 7.6 Modelled Landing and Take-Off (LTO) sources - Final approach**

Purpose of issue <b>SUITABLE FOR INFORMATION</b>				Suitability S2	
Drawn AB	Checked SB	Approved CS	Date 01/02/23	Scale 1:65,000	Size A3

DCO Application Ref. TR020001	APFP Regulation APFP 5(2)(a)	DCO Document Ref. TR020001/APP/5.03
----------------------------------	---------------------------------	--

Drawing Number LLADCO-3C-ARP-00-00-DR-YE-0078	Revision P01
Project - Phase - Originator - Asset/Zone - Sub Asset - Type- Discp. - Number	



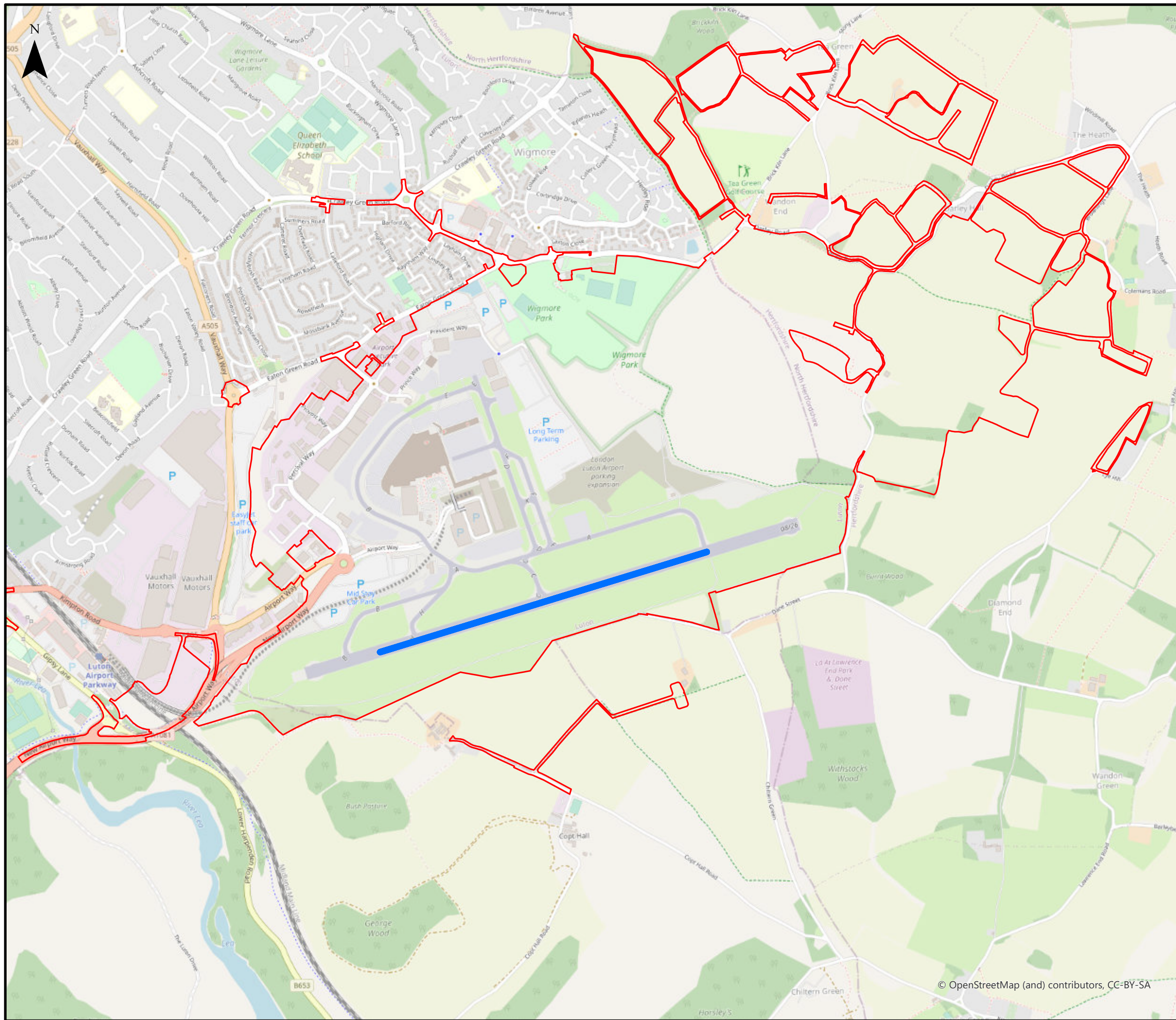

This drawing may contain mapping by permission of Ordnance Survey on behalf of HMSO © Crown Copyright and database rights 2022 Ordnance Survey 0100031673

All structure positions are indicative. The proposed works will be subject to detailed design development. The changes will be within limits of deviation specified in the Development Consent Order.

**Legend**

- Order Limits
- Landing 07

Scenario	Description
07	Runway operating in the 70 degree bearing direction (easterly operational direction)
25	Runway operating in the 250 degree bearing direction (westerly operational direction)

First Issue	AB	SB	CS	01/03/23	P01
Revision History	Drawn	Checked	Approved	Date	Rev.

**Luton Rising** Luton Rising  
 Our airport. Our community. Our planet.  
 Hart House Business Centre  
 Kimpton Road, Luton, LU2 0LA  
 www.lutonrising.org.uk

**London Luton Airport Expansion Development Consent Order**

Drawing Title  
**Figure 7.7 Modelled Landing and Take-Off (LTO) sources - arrivals 07**

Purpose of issue				Suitability		
<b>SUITABLE FOR INFORMATION</b>				<b>S2</b>		
Drawn	Checked	Approved	Date	Scale	Size	
AB	SB	CS	01/03/23	1:15,000	A3	

DCO Application Ref.	APFP Regulation	DCO Document Ref.
TR020001	APFP 5(2)(a)	TR020001/APP/5.03

Drawing Number	Revision
<b>LLDCO-3C-ARP-00-00-DR-YE-0079</b>	<b>P01</b>
Project - Phase - Originator - Asset/Zone - Sub Asset - Type- Discp. - Number	



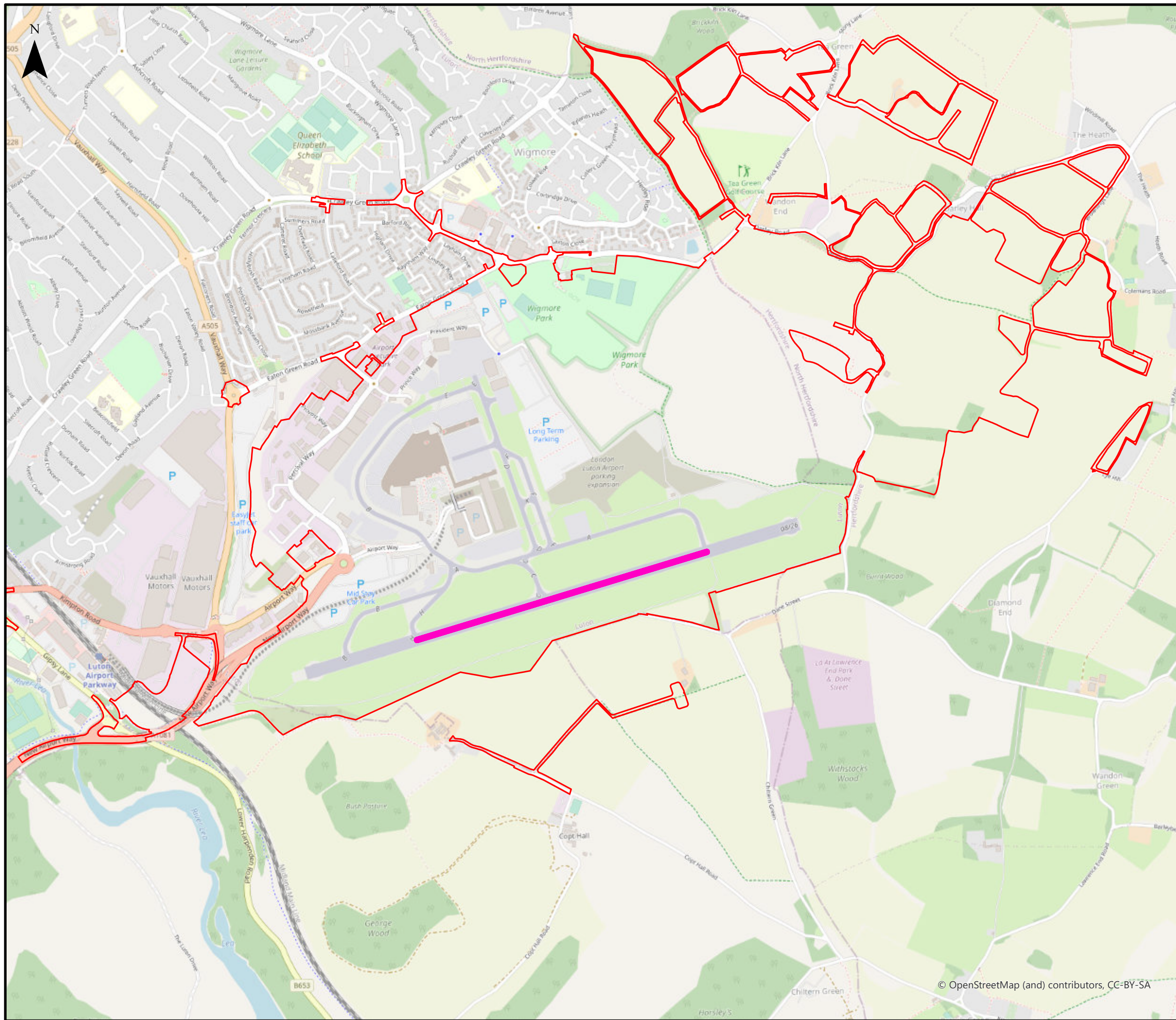

This drawing may contain mapping by permission of Ordnance Survey on behalf of HMSO © Crown Copyright and database rights 2022 Ordnance Survey 0100031673

All structure positions are indicative. The proposed works will be subject to detailed design development. The changes will be within limits of deviation specified in the Development Consent Order.

**Legend**

- Order Limits
- Landing 25

Scenario	Description
07	Runway operating in the 70 degree bearing direction (easterly operational direction)
25	Runway operating in the 250 degree bearing direction (westerly operational direction)

First Issue	AB	SB	CS	01/02/23	P01
Revision History	Drawn	Checked	Approved	Date	Rev.

**Luton Rising** Our airport. Our community. Our planet.  
 Luton Rising  
 Hart House Business Centre  
 Kimpton Road, Luton, LU2 0LA  
 www.lutonrising.org.uk

**London Luton Airport Expansion  
 Development Consent Order**

Drawing Title  
**Figure 7.8 Modelled Landing and Take-Off (LTO) sources - arrivals 25**

Purpose of issue <b>SUITABLE FOR INFORMATION</b>				Suitability S2	
Drawn AB	Checked SB	Approved CS	Date 01/02/23	Scale 1:15,000	Size A3

DCO Application Ref. TR020001	APFP Regulation APFP 5(2)(a)	DCO Document Ref. TR020001/APP/5.03
----------------------------------	---------------------------------	--

Drawing Number <b>LLDCO-3C-ARP-00-00-DR-YE-0080</b>	Revision P01
Project - Phase - Originator - Asset/Zone - Sub Asset - Type- Discp. - Number	





This drawing may contain mapping by permission of Ordnance Survey on behalf of HMSO © Crown Copyright and database rights 2022 Ordnance Survey 0100031673  
 All structure positions are indicative. The proposed works will be subject to detailed design development. The changes will be within limits of deviation specified in the Development Consent Order.

**Legend**

— Taxi in 07

Scenario	Description
07	Runway operating in the 70 degree bearing direction (easterly operational direction)
25	Runway operating in the 250 degree bearing direction (westerly operational direction)

First Issue	AB	SB	CS	01/02/23	P01
Revision History	Drawn	Checked	Approved	Date	Rev.

**Luton Rising** Our airport. Our community. Our planet.  
 Luton Rising  
 Hart House Business Centre  
 Kimpton Road, Luton, LU2 0LA  
 www.lutonrising.org.uk

**London Luton Airport Expansion  
 Development Consent Order**

Drawing Title  
**Figure 7.9 Modelled Landing and Take-Off (LTO) sources - taxi in 07 in baseline and future Do-Minimum (DM) scenarios**

Purpose of issue				Suitability	
<b>SUITABLE FOR INFORMATION</b>				S2	
Drawn	Checked	Approved	Date	Scale	Size
AB	SB	CS	01/02/23	1:10,000	A3

DCO Application Ref.	APFP Regulation	DCO Document Ref.
TR020001	APFP 5(2)(a)	TR020001/APP/5.03

Drawing Number	Revision
LLADCO-3C-ARP-00-00-DR-YE-0081	P01



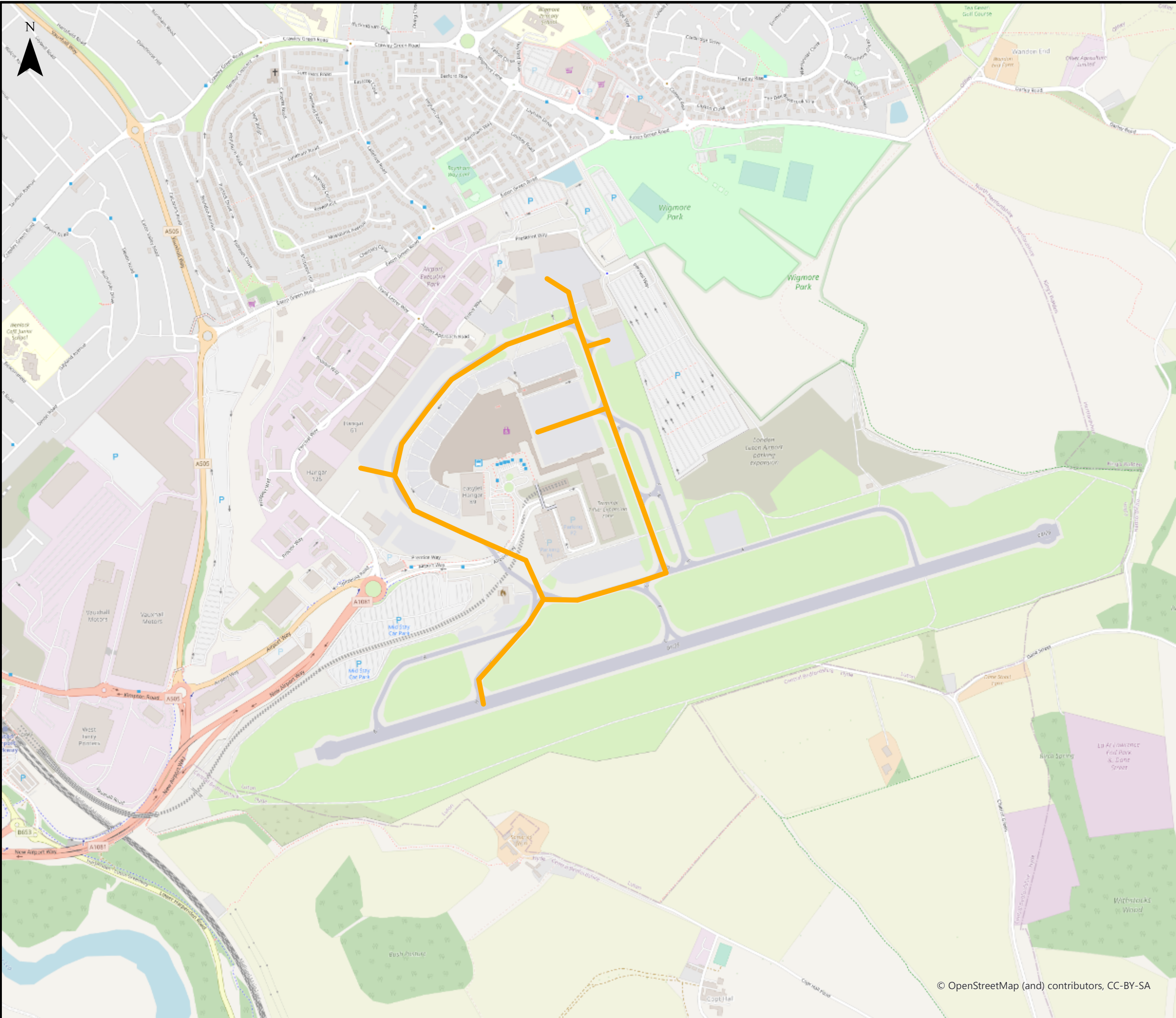

This drawing may contain mapping by permission of Ordnance Survey on behalf of HMSO © Crown Copyright and database rights 2022 Ordnance Survey 0100031673

All structure positions are indicative. The proposed works will be subject to detailed design development. The changes will be within limits of deviation specified in the Development Consent Order.

**Legend**

— Taxi in 25

Scenario	Description
07	Runway operating in the 70 degree bearing direction (easterly operational direction)
25	Runway operating in the 250 degree bearing direction (westerly operational direction)

First Issue	AB	SB	CS	01/02/23	P01
Revision History	Drawn	Checked	Approved	Date	Rev.

**Luton Rising** Our airport. Our community. Our planet.  
 Luton Rising  
 Hart House Business Centre  
 Kimpton Road, Luton, LU2 0LA  
 www.lutonrising.org.uk

**London Luton Airport Expansion  
 Development Consent Order**

Drawing Title  
**Figure 7.10 Modelled Landing and Take-Off (LTO) sources - taxi in 25 in baseline and future Do-Minimum (DM) scenarios**

Purpose of issue				Suitability	
<b>SUITABLE FOR INFORMATION</b>				S2	
Drawn	Checked	Approved	Date	Scale	Size
AB	SB	CS	01/02/23	1:10,000	A3

DCO Application Ref.	APFP Regulation	DCO Document Ref.
TR020001	APFP 5(2)(a)	TR020001/APP/5.03

Drawing Number	Revision
<b>LLADCO-3C-ARP-00-00-DR-YE-0082</b>	<b>P01</b>
Project - Phase - Originator - Asset/Zone - Sub Asset - Type- Discp. - Number	

© OpenStreetMap (and) contributors, CC-BY-SA



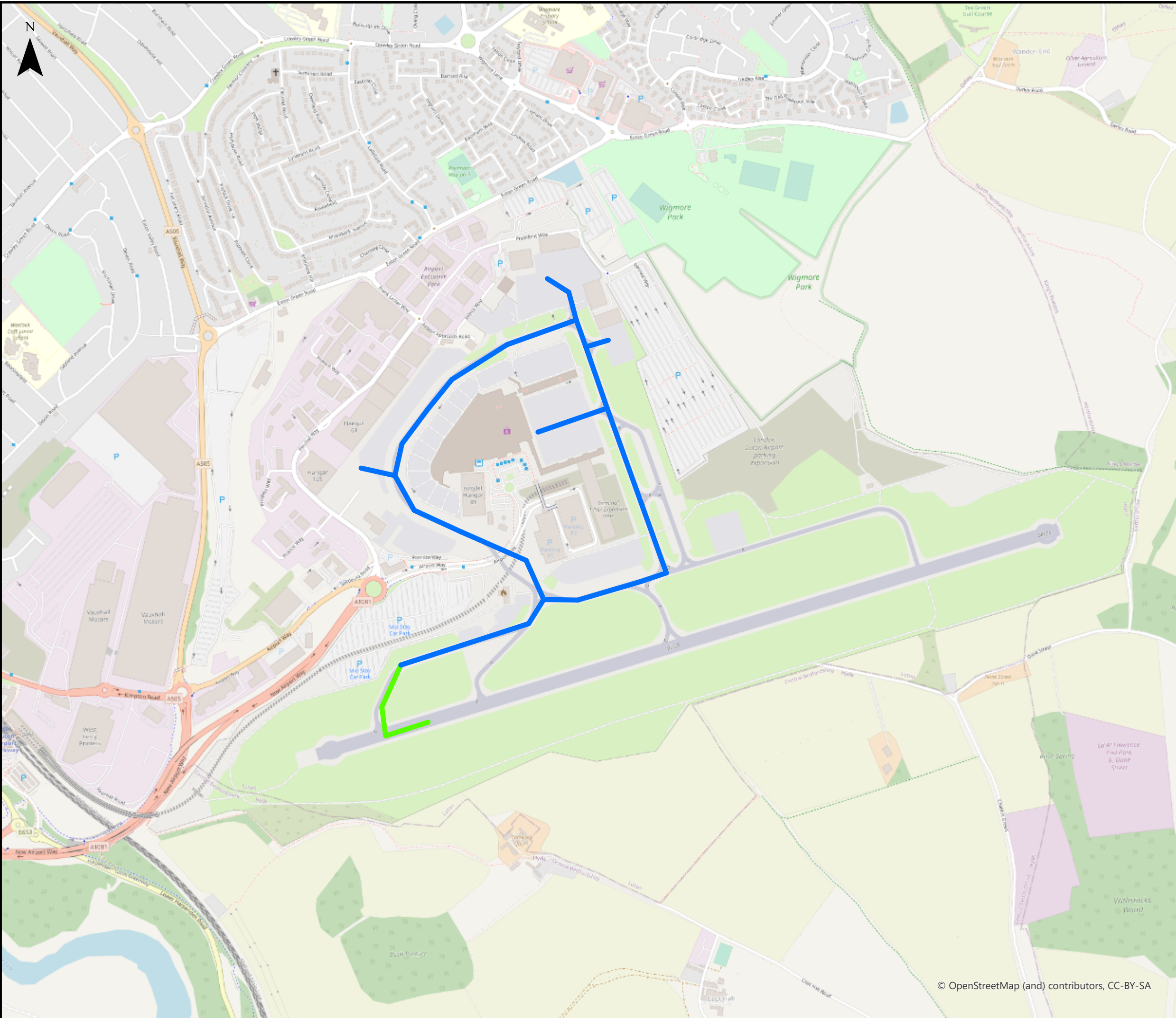

This drawing may contain mapping by permission of Ordnance Survey on behalf of HMSO © Crown Copyright and database rights 2022 Ordnance Survey 0100031673  
 All structure positions are indicative. The proposed works will be subject to detailed design development. The changes will be within limits of deviation specified in the Development Consent Order.

**Legend**

- Hold 07
- Taxi out 07

Scenario	Description
07	Runway operating in the 70 degree bearing direction (easterly operational direction)
25	Runway operating in the 250 degree bearing direction (westerly operational bearing)

First Issue	AB	SB	CS	01/02/23	P01
Revision History	Drawn	Checked	Approved	Date	Rev.

**Luton Rising** Our airport. Our community. Our planet.  
 Luton Rising  
 Hart House Business Centre  
 Kimpton Road, Luton, LU2 0LA  
 www.lutonrising.org.uk

**London Luton Airport Expansion  
 Development Consent Order**

Drawing Title  
**Figure 7.11 Modelled Landing and Take-Off (LTO)  
 sources - taxi out 07 baseline  
 and future Do-Minimum (DM) scenarios**

Purpose of issue <b>SUITABLE FOR INFORMATION</b>				Suitability S2	
Drawn AB	Checked SB	Approved CS	Date 01/02/23	Scale 1:10,000	Size A3

DCO Application Ref. TR020001	APFP Regulation APFP 5(2)(a)	DCO Document Ref. TR020001/APP/5.03
----------------------------------	---------------------------------	--

Drawing Number <b>LLADCO-3C-ARP-00-00-DR-YE-0083</b>	Revision P01
---	-----------------

© OpenStreetMap (and) contributors, CC-BY-SA

Project - Phase - Originator - Asset/Zone - Sub Asset - Type- Discp. - Number



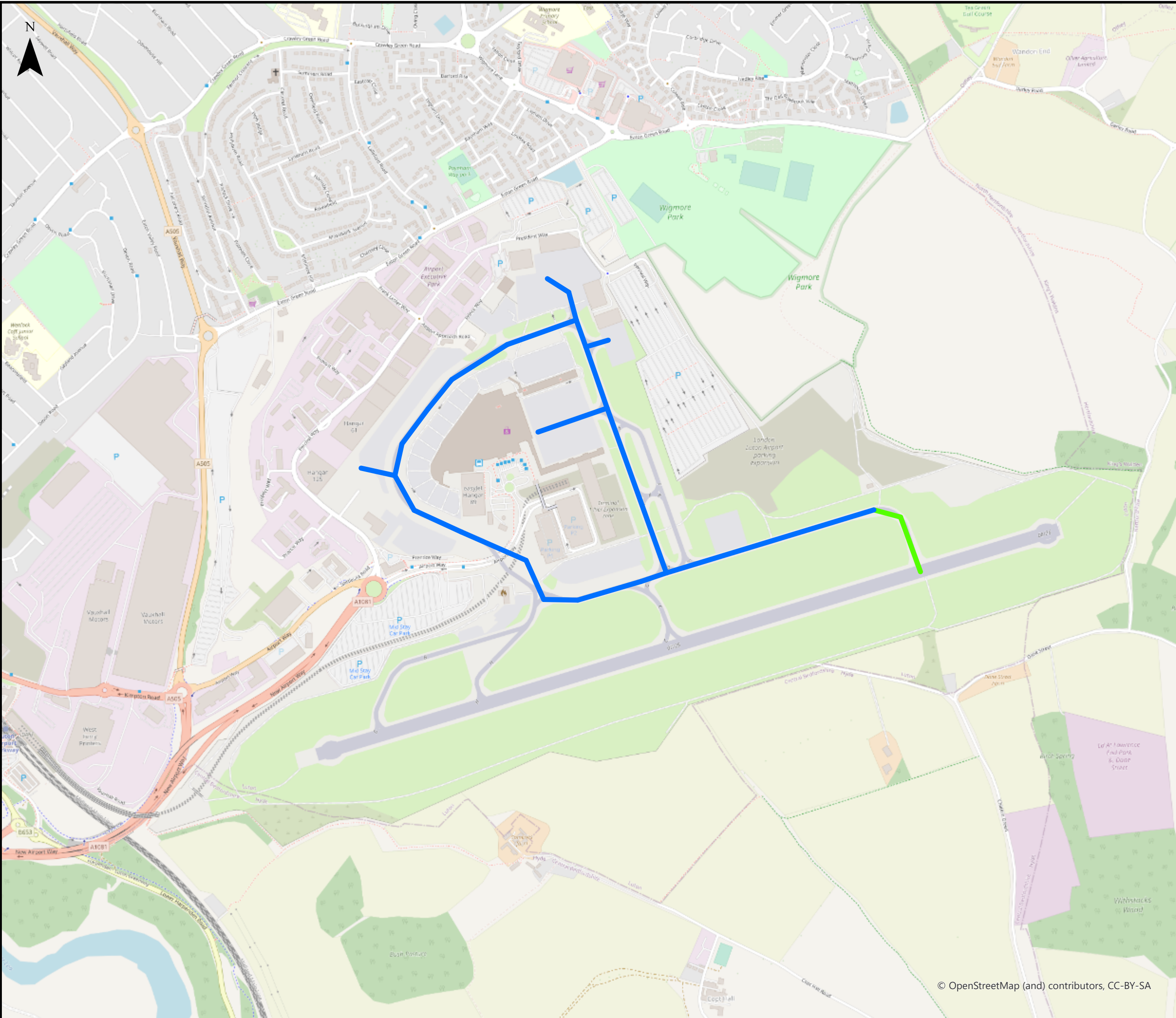

This drawing may contain mapping by permission of Ordnance Survey on behalf of HMSO © Crown Copyright and database rights 2022 Ordnance Survey 0100031673  
 All structure positions are indicative. The proposed works will be subject to detailed design development. The changes will be within limits of deviation specified in the Development Consent Order.

- Legend**
- Hold 25
  - Taxi out 25

Scenario	Description
07	Runway operating in the 70 degree bearing direction (easterly operational direction)
25	Runway operating in the 250 degree bearing direction (westerly operational direction)

First Issue	AB	SB	CS	01/02/23	P01
Revision History	Drawn	Checked	Approved	Date	Rev.

**Luton Rising** Our airport. Our community. Our planet.

Luton Rising  
 Hart House Business Centre  
 Kimpton Road, Luton, LU2 0LA  
[www.lutonrising.org.uk](http://www.lutonrising.org.uk)

**London Luton Airport Expansion  
 Development Consent Order**

Drawing Title  
**Figure 7.12 Modelled Landing and Take-Off (LTO) sources - taxi out 25 in baseline and future Do-Minimum (DM) scenarios**

Purpose of issue				Suitability		
<b>SUITABLE FOR INFORMATION</b>				S2		
Drawn	Checked	Approved	Date	Scale	Size	
AB	SB	CS	01/02/23	1:10,000	A3	

DCO Application Ref.	APFP Regulation	DCO Document Ref.
TR020001	APFP 5(2)(a)	TR020001/APP/5.03

Drawing Number	Revision
LLADCO-3C-ARP-00-00-DR-YE-0084	P01
Project - Phase - Originator - Asset/Zone - Sub Asset - Type- Discp. - Number	



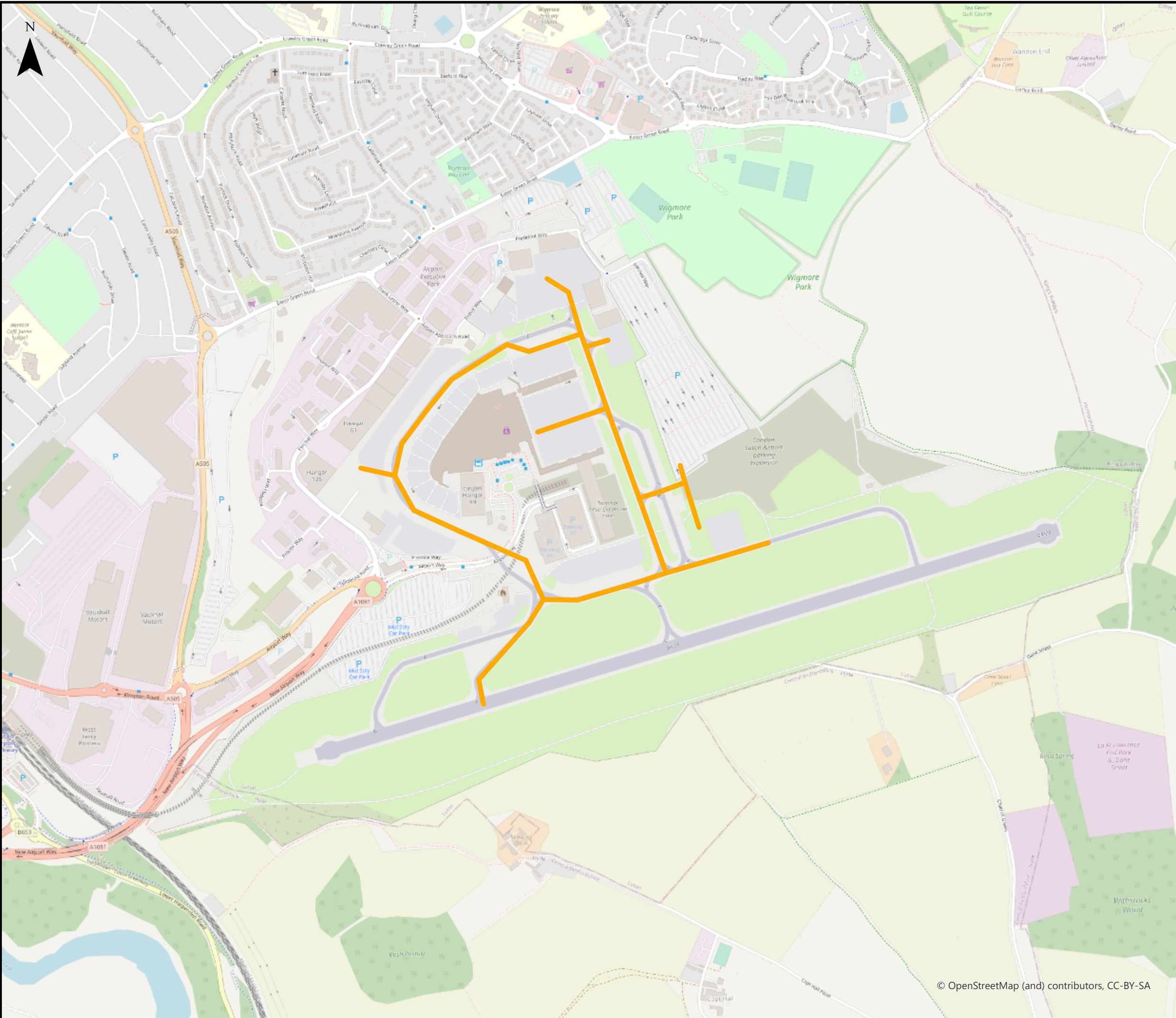

This drawing may contain mapping by permission of Ordnance Survey on behalf of HMSO © Crown Copyright and database rights 2022 Ordnance Survey 0100031673  
 All structure positions are indicative. The proposed works will be subject to detailed design development. The changes will be within limits of deviation specified in the Development Consent Order.

**Legend**

 Taxi in 07

Scenario	Description
07	Runway operating in the 70 degree bearing direction (easterly operational direction)
25	Runway operating in the 250 degree bearing direction (westerly operational direction)

First Issue	AB	SB	CS	01/02/23	P01
Revision History	Drawn	Checked	Approved	Date	Rev.

**Luton Rising** Our airport. Our community. Our planet.

Luton Rising  
 Hart House Business Centre  
 Kimpton Road, Luton, LU2 0LA  
[www.lutonrising.org.uk](http://www.lutonrising.org.uk)

**London Luton Airport Expansion Development Consent Order**

Drawing Title  
**Figure 7.13 Modelled Landing and Take-Off (LTO) sources - taxi in 07 in 2027 Do-Something (DS) scenario**

Purpose of issue <b>SUITABLE FOR INFORMATION</b>				Suitability S2	
Drawn AB	Checked SB	Approved CS	Date 01/02/23	Scale 1:10,000	Size A3

DCO Application Ref. TR020001	APFP Regulation APFP 5(2)(a)	DCO Document Ref. TR020001/APP/5.03
----------------------------------	---------------------------------	--

Drawing Number <b>LLADCO-3C-ARP-00-00-DR-YE-0085</b>	Revision P01
---	-----------------

© OpenStreetMap (and) contributors, CC-BY-SA

Project - Phase - Originator - Asset/Zone - Sub Asset - Type- Discp. - Number



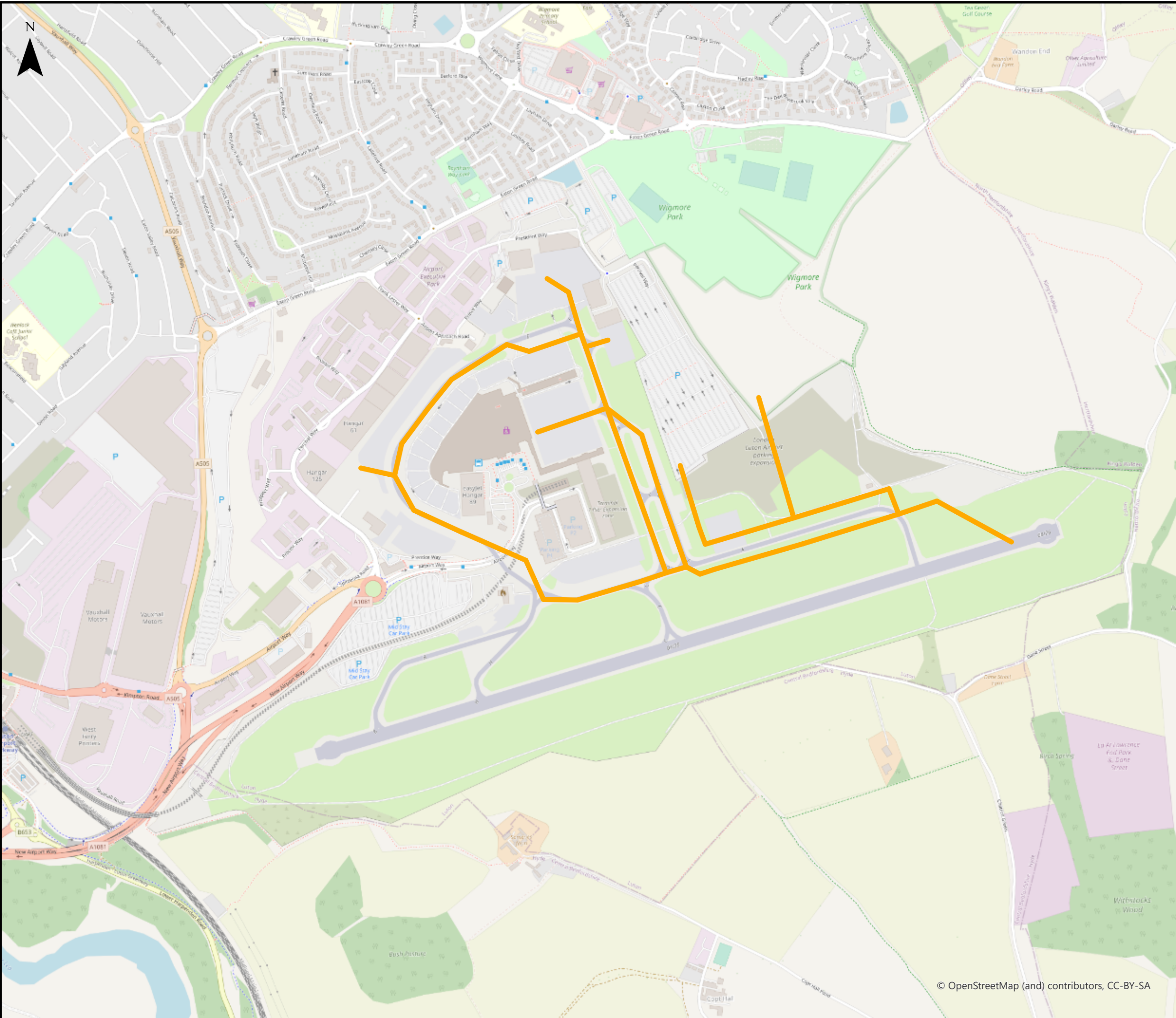

This drawing may contain mapping by permission of Ordnance Survey on behalf of HMSO © Crown Copyright and database rights 2022 Ordnance Survey 0100031673  
 All structure positions are indicative. The proposed works will be subject to detailed design development. The changes will be within limits of deviation specified in the Development Consent Order.

**Legend**

— Taxi in 07

Scenario	Description
07	Runway operating in the 70 degree bearing direction (easterly operational direction)
25	Runway operating in the 250 degree bearing direction (westerly operational direction)

First Issue	AB	SB	CS	01/02/23	P01
Revision History	Drawn	Checked	Approved	Date	Rev.

**Luton Rising** Our airport. Our community. Our planet.  
 Luton Rising  
 Hart House Business Centre  
 Kimpton Road, Luton, LU2 0LA  
 www.lutonrising.org.uk

**London Luton Airport Expansion  
 Development Consent Order**

Drawing Title  
**Figure 7.14 Modelled Landing and Take-Off (LTO) sources - taxi in 07 in 2039 Do-Something (DS) scenario**

Purpose of issue				Suitability	
<b>SUITABLE FOR INFORMATION</b>				S2	
Drawn	Checked	Approved	Date	Scale	Size
AB	SB	CS	01/02/23	1:10,000	A3

DCO Application Ref.	APFP Regulation	DCO Document Ref.
TR020001	APFP 5(2)(a)	TR020001/APP/5.03

Drawing Number	Revision
<b>LLADCO-3C-ARP-00-00-DR-YE-0086</b>	<b>P01</b>
Project - Phase - Originator - Asset/Zone - Sub Asset - Type- Discp. - Number	





This drawing may contain mapping by permission of Ordnance Survey on behalf of HMSO © Crown Copyright and database rights 2022 Ordnance Survey 0100031673  
 All structure positions are indicative. The proposed works will be subject to detailed design development. The changes will be within limits of deviation specified in the Development Consent Order.

**Legend**

— Taxi in 07

Scenario	Description
07	Runway operating in the 70 degree bearing direction (easterly operational direction)
25	Runway operating in the 250 degree bearing direction (westerly operational direction)

First Issue	AB	SB	CS	01/02/23	P01
Revision History	Drawn	Checked	Approved	Date	Rev.

**Luton Rising** Our airport. Our community. Our planet.  
 Luton Rising  
 Hart House Business Centre  
 Kimpton Road, Luton, LU2 0LA  
 www.lutonrising.org.uk

**London Luton Airport Expansion  
 Development Consent Order**

Drawing Title  
**Figure 7.15 Modelled Landing and Take-Off (LTO)  
 sources - taxi in 07 in 2043 Do-Something  
 (DS) scenario**

Purpose of issue <b>SUITABLE FOR INFORMATION</b>				Suitability S2	
Drawn AB	Checked SB	Approved CS	Date 01/02/23	Scale 1:10,000	Size A3

DCO Application Ref. TR020001	APFP Regulation APFP 5(2)(a)	DCO Document Ref. TR020001/APP/5.03
----------------------------------	---------------------------------	--

Drawing Number <b>LLADCO-3C-ARP-00-00-DR-YE-0087</b>	Revision P01
---	-----------------

© OpenStreetMap (and) contributors, CC-BY-SA

Project - Phase - Originator - Asset/Zone - Sub Asset - Type- Discp. - Number



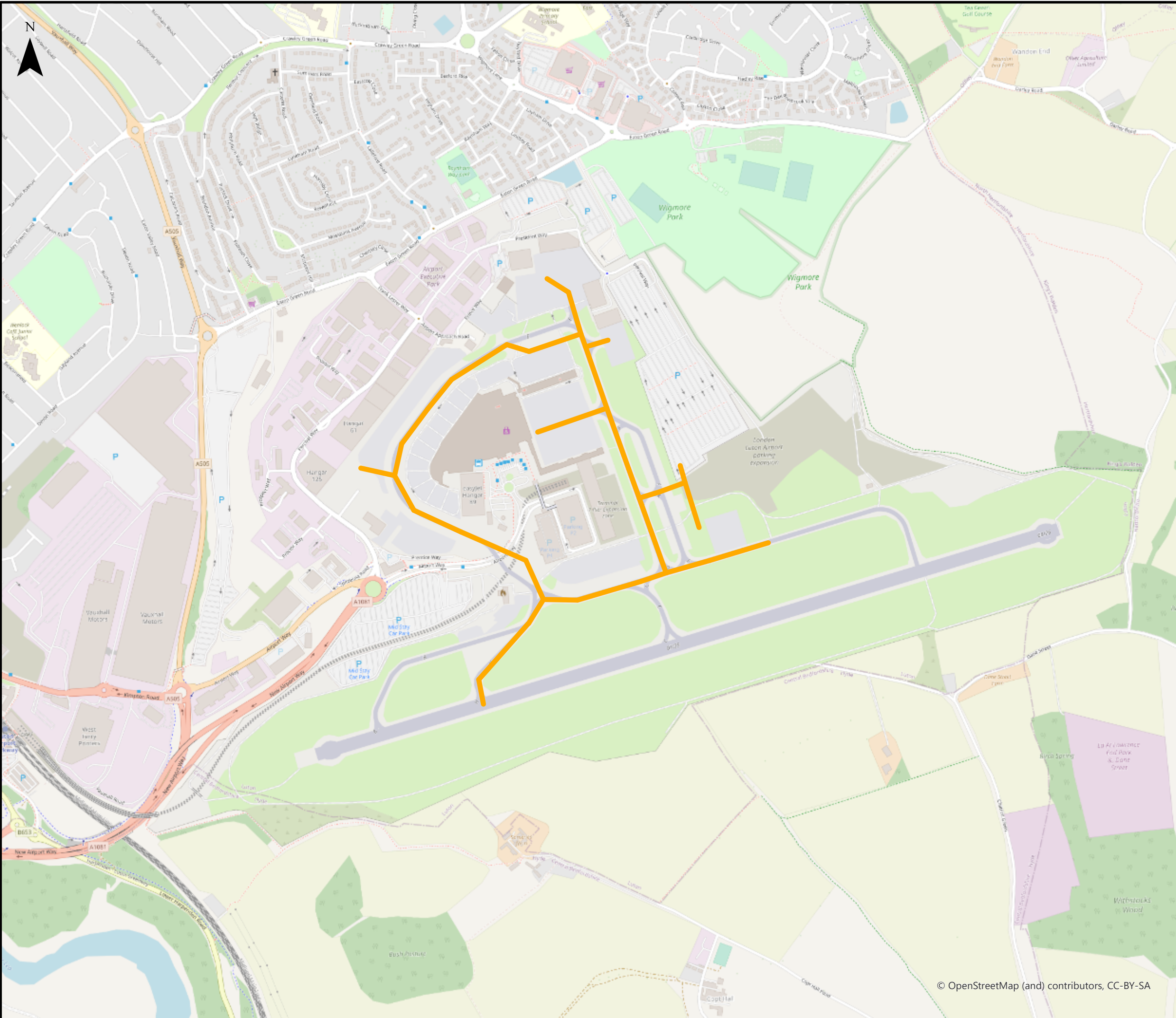

This drawing may contain mapping by permission of Ordnance Survey on behalf of HMSO © Crown Copyright and database rights 2022 Ordnance Survey 0100031673  
 All structure positions are indicative. The proposed works will be subject to detailed design development. The changes will be within limits of deviation specified in the Development Consent Order.

**Legend**

— Taxi in 25

Scenario	Description
07	Runway operating in the 70 degree bearing direction (easterly operational direction)
25	Runway operating in the 250 degree bearing direction (westerly operational bearing)

First Issue	AB	SB	CS	01/02/23	P01
Revision History	Drawn	Checked	Approved	Date	Rev.

**Luton Rising** Our airport. Our community. Our planet.  
 Luton Rising  
 Hart House Business Centre  
 Kimpton Road, Luton, LU2 0LA  
 www.lutonrising.org.uk

**London Luton Airport Expansion  
 Development Consent Order**

Drawing Title  
**Figure 7.16 Modelled Landing and Take-Off (LTO) sources - taxi in 25 in 2027 Do-Something (DS) scenario**

Purpose of issue				Suitability	
<b>SUITABLE FOR INFORMATION</b>				S2	
Drawn	Checked	Approved	Date	Scale	Size
AB	SB	CS	01/02/23	1:10,000	A3

DCO Application Ref.	APFP Regulation	DCO Document Ref.
TR020001	APFP 5(2)(a)	TR020001/APP/5.03

Drawing Number	Revision
<b>LLADCO-3C-ARP-00-00-DR-YE-0088</b>	<b>P01</b>
Project - Phase - Originator - Asset/Zone - Sub Asset - Type- Discp. - Number	

© OpenStreetMap (and) contributors, CC-BY-SA



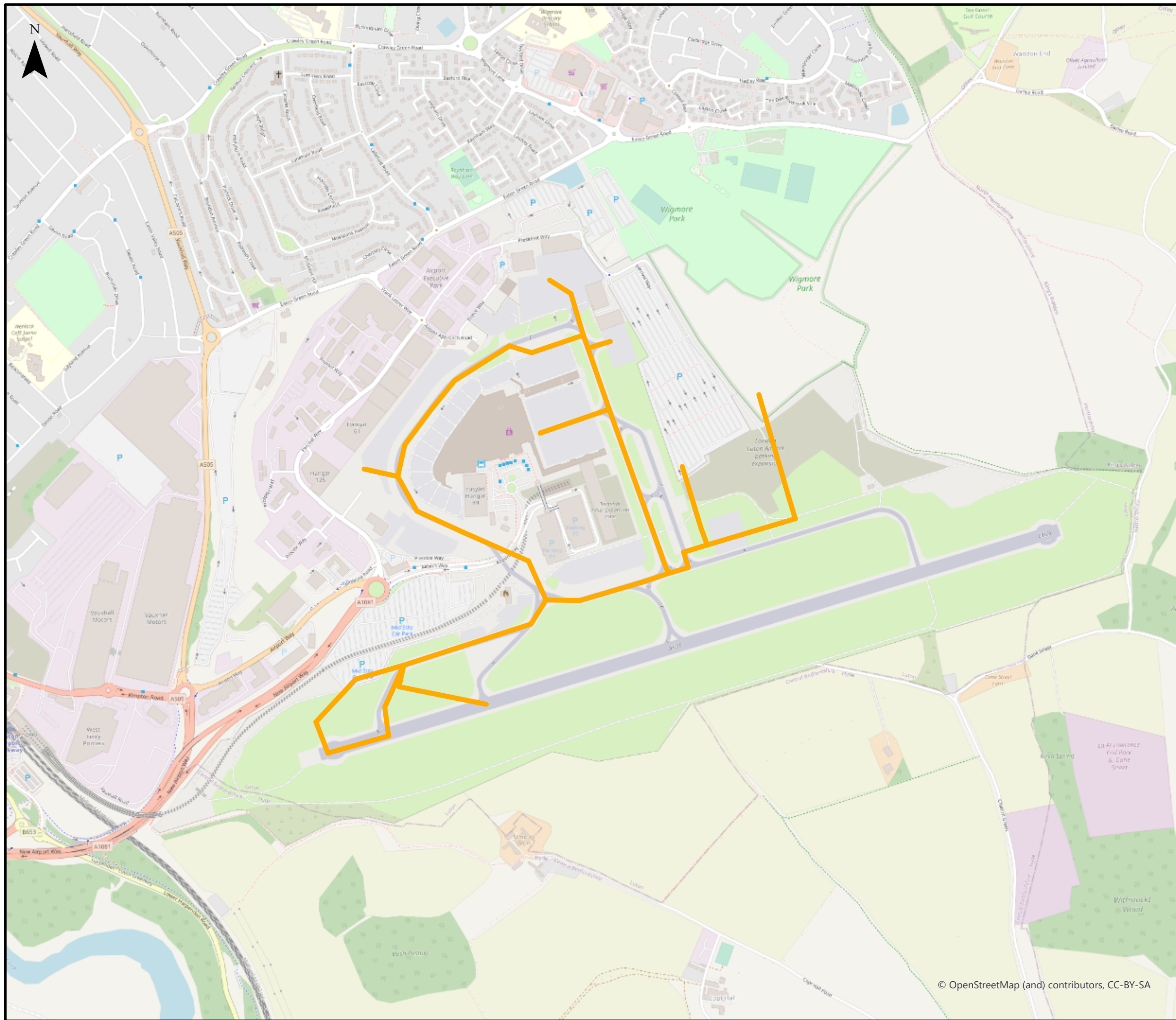

This drawing may contain mapping by permission of Ordnance Survey on behalf of HMSO © Crown Copyright and database rights 2022 Ordnance Survey 0100031673

All structure positions are indicative. The proposed works will be subject to detailed design development. The changes will be within limits of deviation specified in the Development Consent Order.

**Legend**

Taxi in 25

Scenario	Description
07	Runway operating in the 70 degree bearing direction (easterly operational direction)
25	Runway operating in the 250 degree bearing direction (westerly operational direction)

First Issue	AB	SB	CS	01/02/23	P01
Revision History	Drawn	Checked	Approved	Date	Rev.

**Luton Rising** Our airport. Our community. Our planet.

Luton Rising  
Hart House Business Centre  
Kimpton Road, Luton, LU2 0LA  
www.lutonrising.org.uk

**London Luton Airport Expansion  
Development Consent Order**

Drawing Title  
**Figure 7.17 Modelled Landing and Take-Off (LTO) sources - taxi in 25 in 2039 Do-Something (DS) scenario**

Purpose of issue <b>SUITABLE FOR INFORMATION</b>				Suitability S2	
Drawn AB	Checked SB	Approved CS	Date 01/02/23	Scale 1:10,000	Size A3

DCO Application Ref. TR020001	APFP Regulation APFP 5(2)(a)	DCO Document Ref. TR020001/APP/5.03
----------------------------------	---------------------------------	--

Drawing Number <b>LLADCO-3C-ARP-00-00-DR-YE-0089</b>	Revision <b>P01</b>
Project - Phase - Originator - Asset/Zone - Sub Asset - Type- Discp. - Number	

© OpenStreetMap (and) contributors, CC-BY-SA



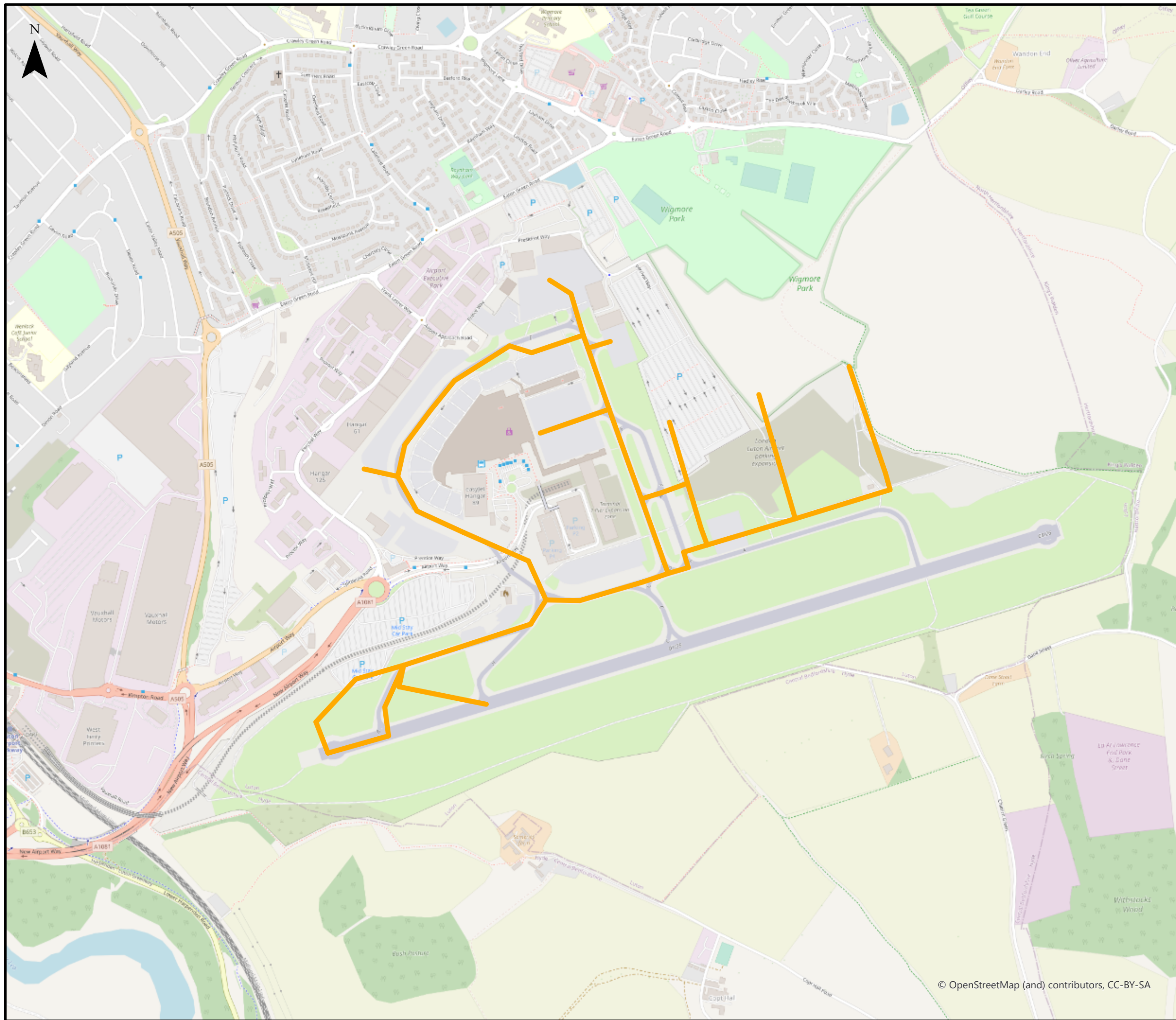

This drawing may contain mapping by permission of Ordnance Survey on behalf of HMSO © Crown Copyright and database rights 2022 Ordnance Survey 0100031673

All structure positions are indicative. The proposed works will be subject to detailed design development. The changes will be within limits of deviation specified in the Development Consent Order.

**Legend**

— Taxi in 25

Scenario	Description
07	Runway operating in the 70 degree bearing direction (easterly operational direction)
25	Runway operating in the 250 degree bearing direction (westerly operational bearing)

First Issue	AB	SB	CS	01/02/23	P01
Revision History	Drawn	Checked	Approved	Date	Rev.

**Luton Rising** Our airport. Our community. Our planet.

Luton Rising  
Hart House Business Centre  
Kimpton Road, Luton, LU2 0LA  
www.lutonrising.org.uk

**London Luton Airport Expansion Development Consent Order**

Drawing Title  
Figure 7.18 Modelled Landing and Take-Off (LTO) sources - taxi in 25 in 2043 Do-Something (DS) scenario

Purpose of issue <b>SUITABLE FOR INFORMATION</b>				Suitability S2	
Drawn AB	Checked SB	Approved CS	Date 01/02/23	Scale 1:10,000	Size A3

DCO Application Ref. TR020001	APFP Regulation APFP 5(2)(a)	DCO Document Ref. TR020001/APP/5.03
----------------------------------	---------------------------------	--

Drawing Number LLADCO-3C-ARP-00-00-DR-YE-0090	Revision P01
--	-----------------

© OpenStreetMap (and) contributors, CC-BY-SA

Project - Phase - Originator - Asset/Zone - Sub Asset - Type- Discp. - Number



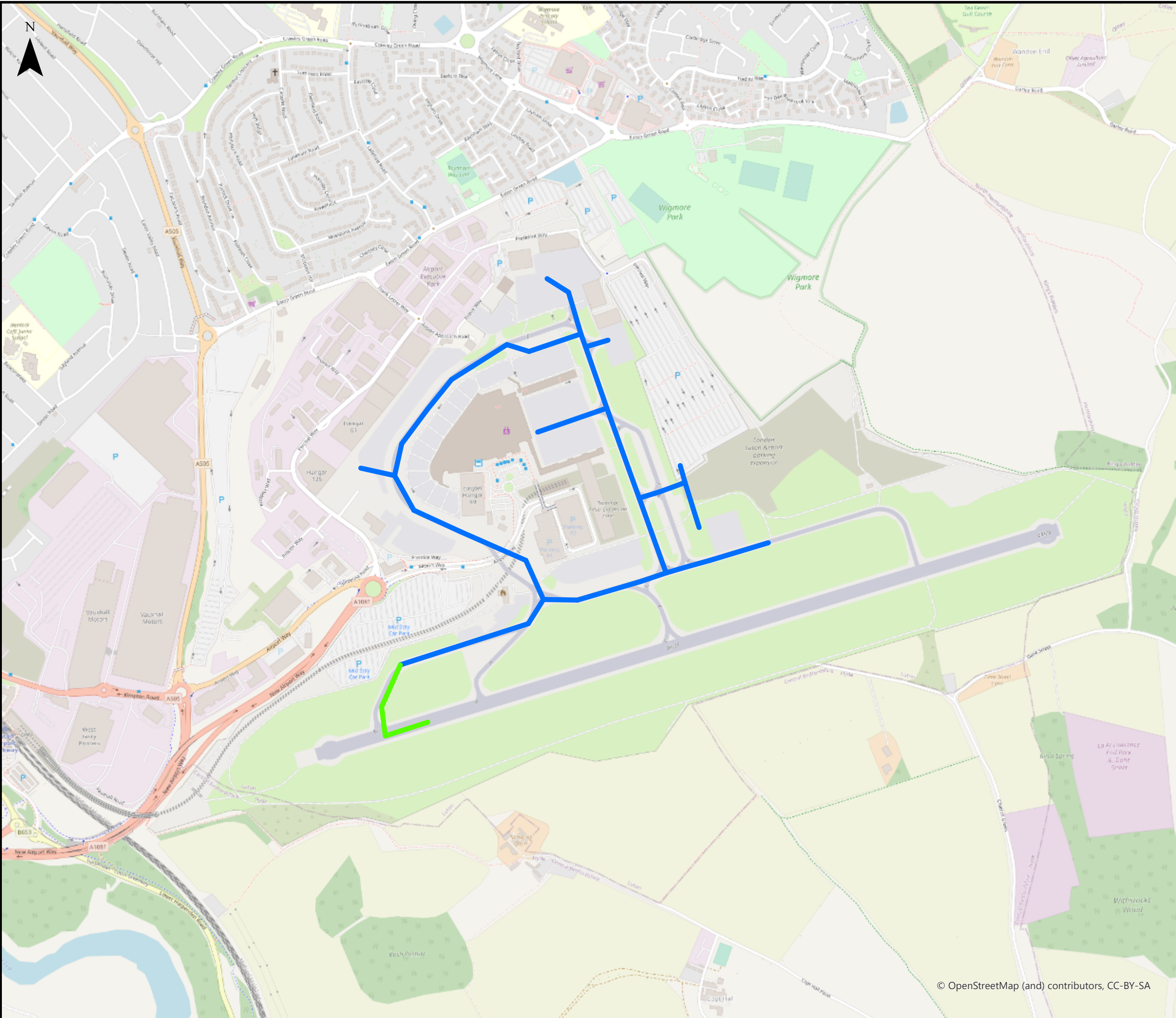

This drawing may contain mapping by permission of Ordnance Survey on behalf of HMSO © Crown Copyright and database rights 2022 Ordnance Survey 0100031673  
 All structure positions are indicative. The proposed works will be subject to detailed design development. The changes will be within limits of deviation specified in the Development Consent Order.

**Legend**

- Taxi out 07
- Hold 07

Scenario	Description
07	Runway operating in the 70 degree bearing direction (easterly operational direction)
25	Runway operating in the 250 degree bearing direction (westerly operational direction)

First Issue	AB	SB	CS	01/02/23	P01
Revision History	Drawn	Checked	Approved	Date	Rev.

**Luton Rising** Our airport. Our community. Our planet.  
 Luton Rising  
 Hart House Business Centre  
 Kimpton Road, Luton, LU2 0LA  
 www.lutonrising.org.uk

**London Luton Airport Expansion  
 Development Consent Order**

Drawing Title  
**Figure 7.19 Modelled landing and take-off (LTO) sources - taxi out and hold 07 in 2027 do-something (DS) scenario**

Purpose of issue				Suitability	
<b>SUITABLE FOR INFORMATION</b>				S2	
Drawn	Checked	Approved	Date	Scale	Size
AB	SB	CS	01/02/23	1:10,000	A3

DCO Application Ref.	APFP Regulation	DCO Document Ref.
TR020001	APFP 5(2)(a)	TR020001/APP/5.03

Drawing Number	Revision
LLADCO-3C-ARP-00-00-DR-YE-0091	P01
Project - Phase - Originator - Asset/Zone - Sub Asset - Type- Discp. - Number	



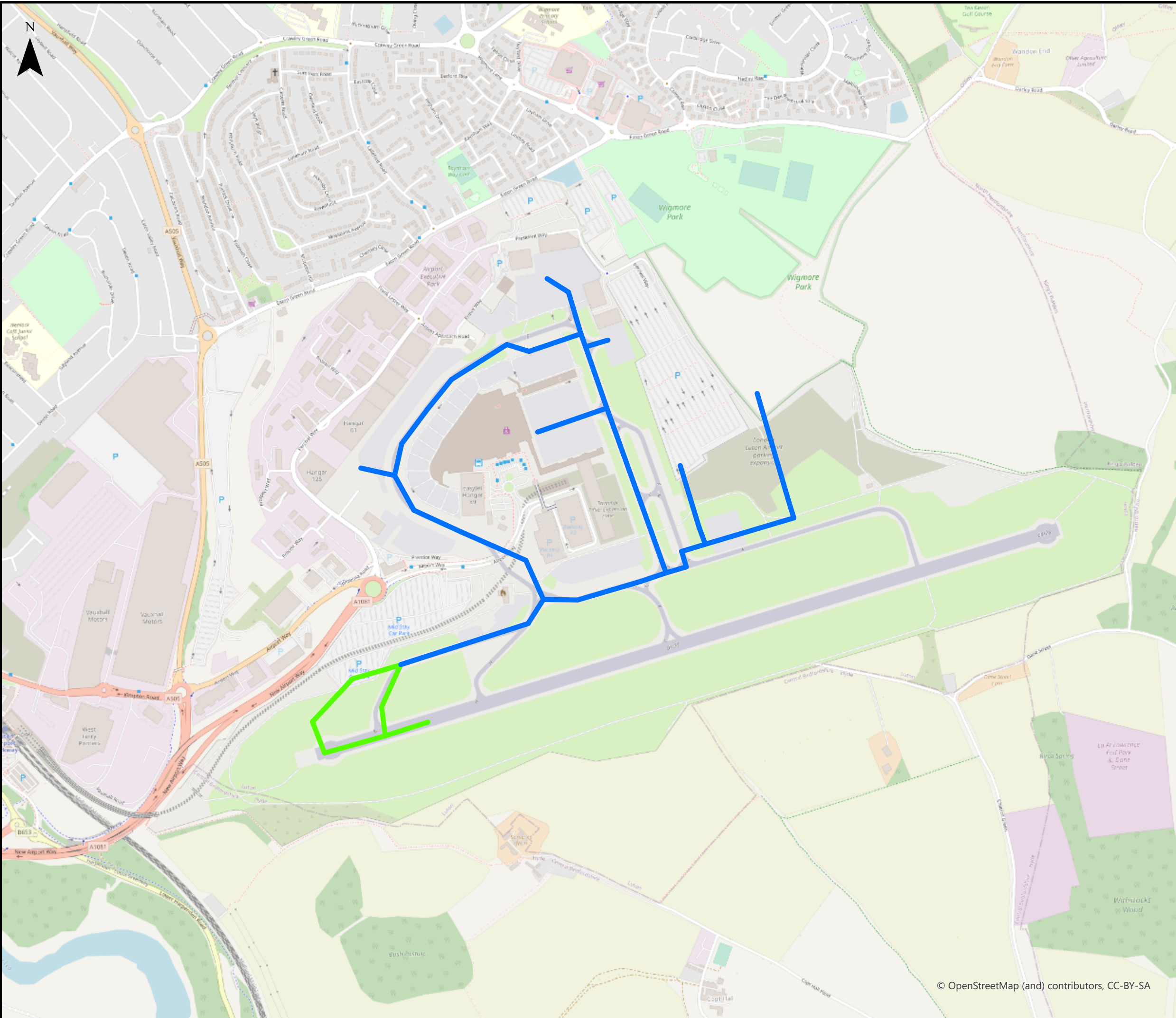

This drawing may contain mapping by permission of Ordnance Survey on behalf of HMSO © Crown Copyright and database rights 2022 Ordnance Survey 0100031673  
 All structure positions are indicative. The proposed works will be subject to detailed design development. The changes will be within limits of deviation specified in the Development Consent Order.

- Legend**
- Hold 07
  - Taxi out 07

Scenario	Description
07	Runway operating in the 70 degree bearing direction (easterly operational direction)
25	Runway operating in the 250 degree bearing direction (westerly operational bearing)

First Issue	AB	SB	CS	01/02/23	P01
Revision History	Drawn	Checked	Approved	Date	Rev.

**Luton Rising** Our airport. Our community. Our planet.  
 Luton Rising  
 Hart House Business Centre  
 Kimpton Road, Luton, LU2 0LA  
 www.lutonrising.org.uk

**London Luton Airport Expansion  
 Development Consent Order**

Drawing Title  
**Figure 7.20 Modelled landing and take-off (LTO) sources - taxi out and hold 07 in 2039 do-something (DS) scenario**

Purpose of issue				Suitability	
<b>SUITABLE FOR INFORMATION</b>				S2	
Drawn	Checked	Approved	Date	Scale	Size
AB	SB	CS	01/02/23	1:10,000	A3

DCO Application Ref.	APFP Regulation	DCO Document Ref.
TR020001	APFP 5(2)(a)	TR020001/APP/5.03

Drawing Number	Revision
<b>LLADCO-3C-ARP-00-00-DR-YE-0092</b>	<b>P01</b>
Project - Phase - Originator - Asset/Zone - Sub Asset - Type- Discp. - Number	





This drawing may contain mapping by permission of Ordnance Survey on behalf of HMSO © Crown Copyright and database rights 2022 Ordnance Survey 0100031673  
 All structure positions are indicative. The proposed works will be subject to detailed design development. The changes will be within limits of deviation specified in the Development Consent Order.

**Legend**

- Hold 07
- Taxi out 07

Scenario	Description
07	Runway operating in the 70 degree bearing direction (easterly operational direction)
25	Runway operating in the 250 degree bearing direction (westerly operational direction)

First Issue	AB	SB	CS	01/02/23	P01
Revision History	Drawn	Checked	Approved	Date	Rev.

**Luton Rising** Our airport. Our community. Our planet.  
 Luton Rising  
 Hart House Business Centre  
 Kimpton Road, Luton, LU2 0LA  
 www.lutonrising.org.uk

**London Luton Airport Expansion  
 Development Consent Order**

Drawing Title  
**Figure 7.21 Modelled landing and take-off (LTO) sources - taxi out and hold 07 in 2043 Do-Something (DS) scenario**

Purpose of issue				Suitability	
<b>SUITABLE FOR INFORMATION</b>				S2	
Drawn	Checked	Approved	Date	Scale	Size
AB	SB	CS	01/02/23	1:10,000	A3

DCO Application Ref.	APFP Regulation	DCO Document Ref.
TR020001	APFP 5(2)(a)	TR020001/APP/5.03

Drawing Number	Revision
<b>LLADCO-3C-ARP-00-00-DR-YE-0093</b>	<b>P01</b>
Project - Phase - Originator - Asset/Zone - Sub Asset - Type- Discp. - Number	

© OpenStreetMap (and) contributors, CC-BY-SA



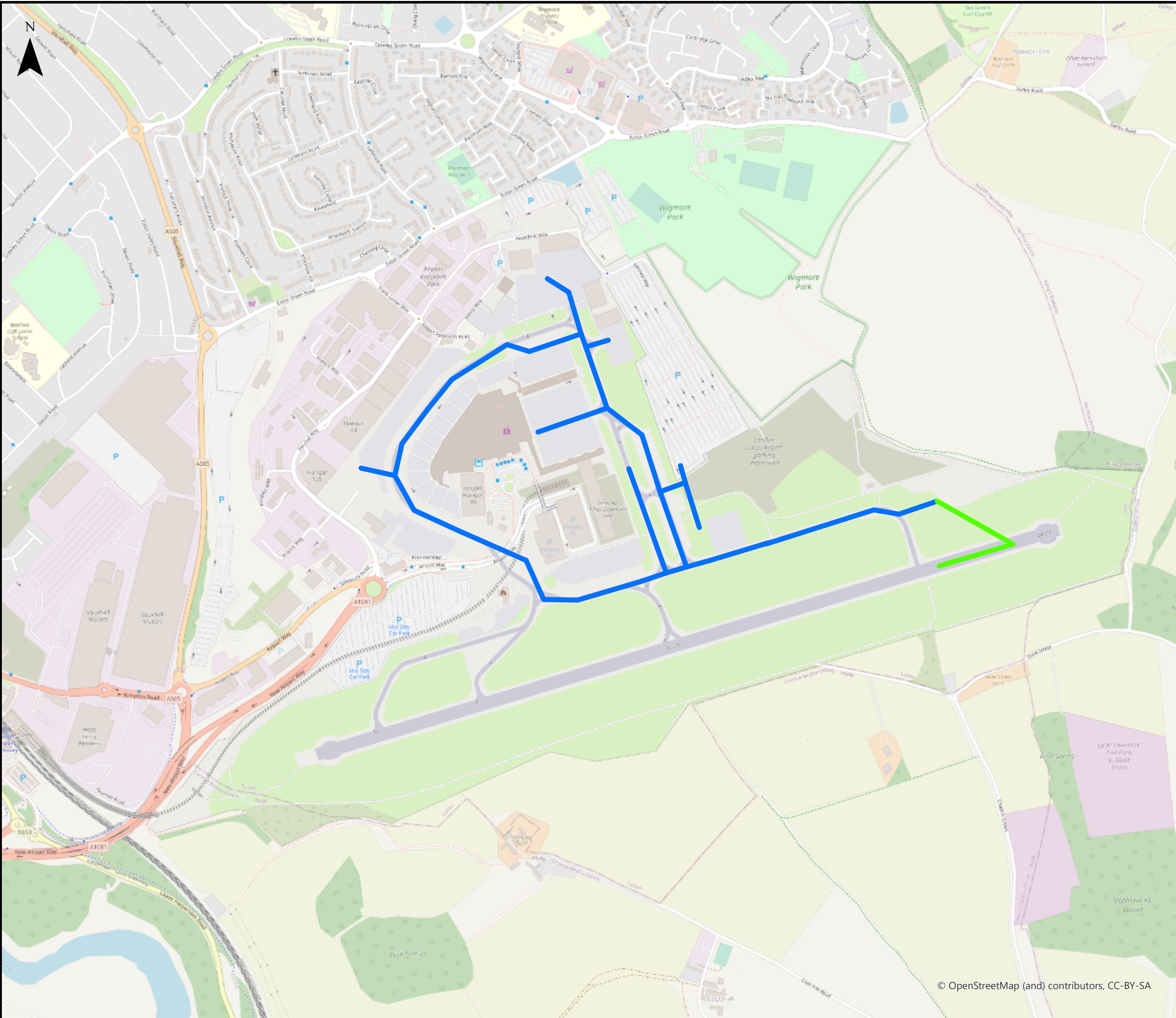

This drawing may contain mapping by permission of Ordnance Survey on behalf of HMSO © Crown Copyright and database rights 2022 Ordnance Survey 0100031673

All structure positions are indicative. The proposed works will be subject to detailed design development. The changes will be within limits of deviation specified in the Development Consent Order.

**Legend**

- Taxi out 25
- Hold 25

Scenario	Description
07	Runway operating in the 70 degree bearing direction (easterly operational direction)
25	Runway operating in the 250 degree bearing direction (westerly operational direction)

First Issue	AB	SB	CS	01/02/23	P01
Revision History	Drawn	Checked	Approved	Date	Rev.

**Luton Rising** Luton Rising  
Hart House Business Centre  
Kimpton Road, Luton, LU2 0LA  
www.lutonrising.org.uk

Our airport. Our community. Our planet.

**London Luton Airport Expansion Development Consent Order**

Drawing Title  
**Figure 7.22 Modelled Landing and Take-Off (LTO) sources - taxi out and hold 25 in 2027 Do-Something (DS) scenario**

Purpose of issue <b>SUITABLE FOR INFORMATION</b>				Suitability S2	
Drawn AB	Checked SB	Approved CS	Date 01/02/23	Scale 1:10,000	Size A3

DCO Application Ref. TR020001	APFP Regulation APFP 5(2)(a)	DCO Document Ref. TR020001/APP/5.03
----------------------------------	---------------------------------	--

Drawing Number <b>LLADCO-3C-ARP-00-00-DR-YE-0094</b>	Revision P01
---	-----------------

© OpenStreetMap (and) contributors, CC-BY-SA

Project - Phase - Originator - Asset/Zone - Sub Asset - Type - Discp. - Number



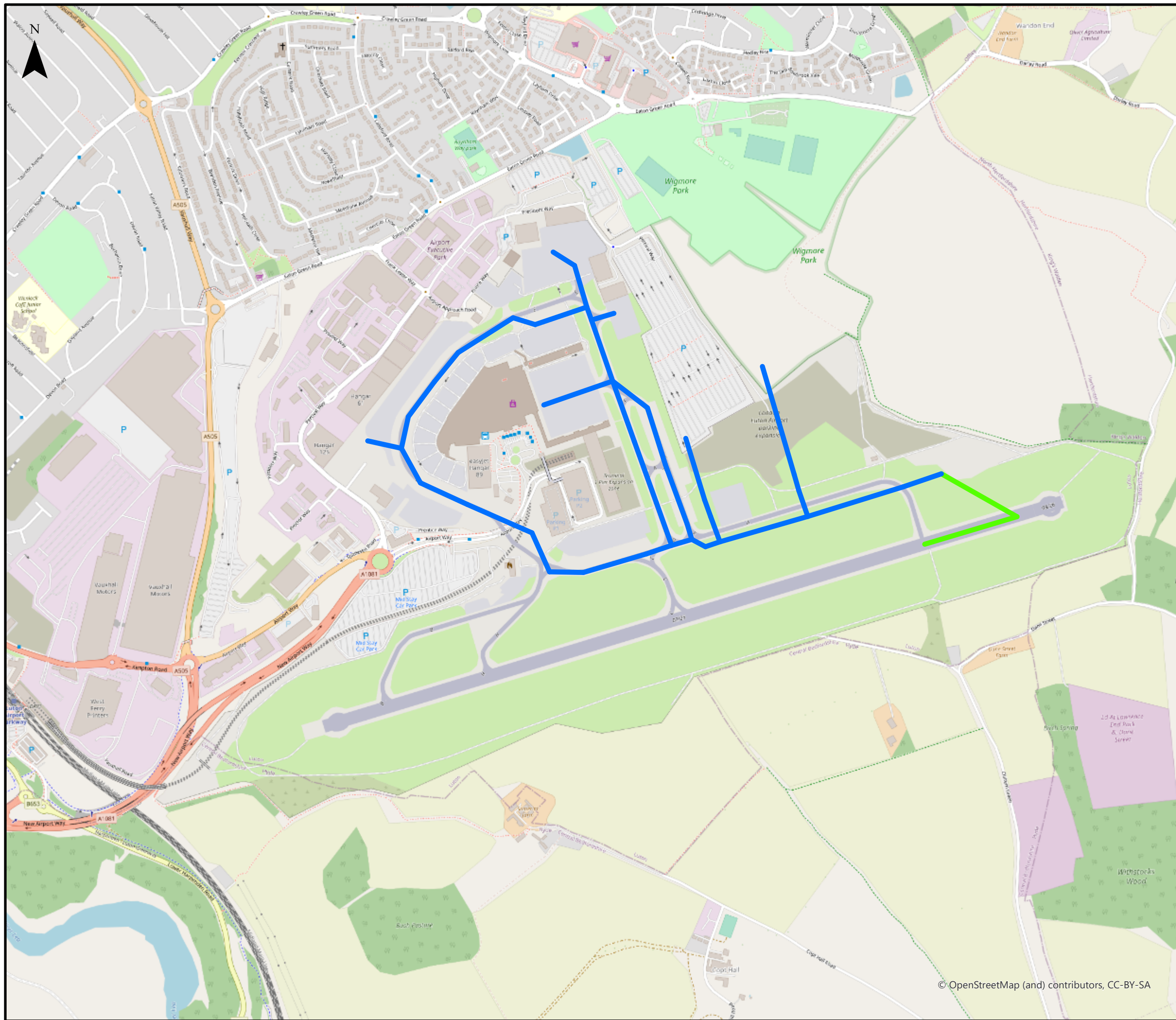

This drawing may contain mapping by permission of Ordnance Survey on behalf of HMSO © Crown Copyright and database rights 2022 Ordnance Survey 0100031673  
 All structure positions are indicative. The proposed works will be subject to detailed design development. The changes will be within limits of deviation specified in the Development Consent Order.

- Legend**
- Hold 25
  - Taxi out 25

Scenario	Description
07	Runway operating in the 70 degree bearing direction (easterly operational direction)
25	Runway operating in the 250 degree bearing direction (westerly operational direction)

First Issue	AB	SB	CS	01/02/23	P01
Revision History	Drawn	Checked	Approved	Date	Rev.

**Luton Rising** Our airport. Our community. Our planet.  
 Luton Rising  
 Hart House Business Centre  
 Kimpton Road, Luton, LU2 0LA  
 www.lutonrising.org.uk

**London Luton Airport Expansion  
 Development Consent Order**

Drawing Title  
**Figure 7.23 Modelled landing and take-off (LTO) sources - taxi out and hold 25 in 2039 do-something (DS) scenarios**

Purpose of issue				Suitability	
<b>SUITABLE FOR INFORMATION</b>				S2	
Drawn	Checked	Approved	Date	Scale	Size
AB	SB	CS	01/02/23	1:10,000	A3

DCO Application Ref.	APFP Regulation	DCO Document Ref.
TR020001	APFP 5(2)(a)	TR020001/APP/5.03

Drawing Number	Revision
LLADCO-3C-ARP-00-00-DR-YE-0095	P01
Project - Phase - Originator - Asset/Zone - Sub Asset - Type- Discp. - Number	



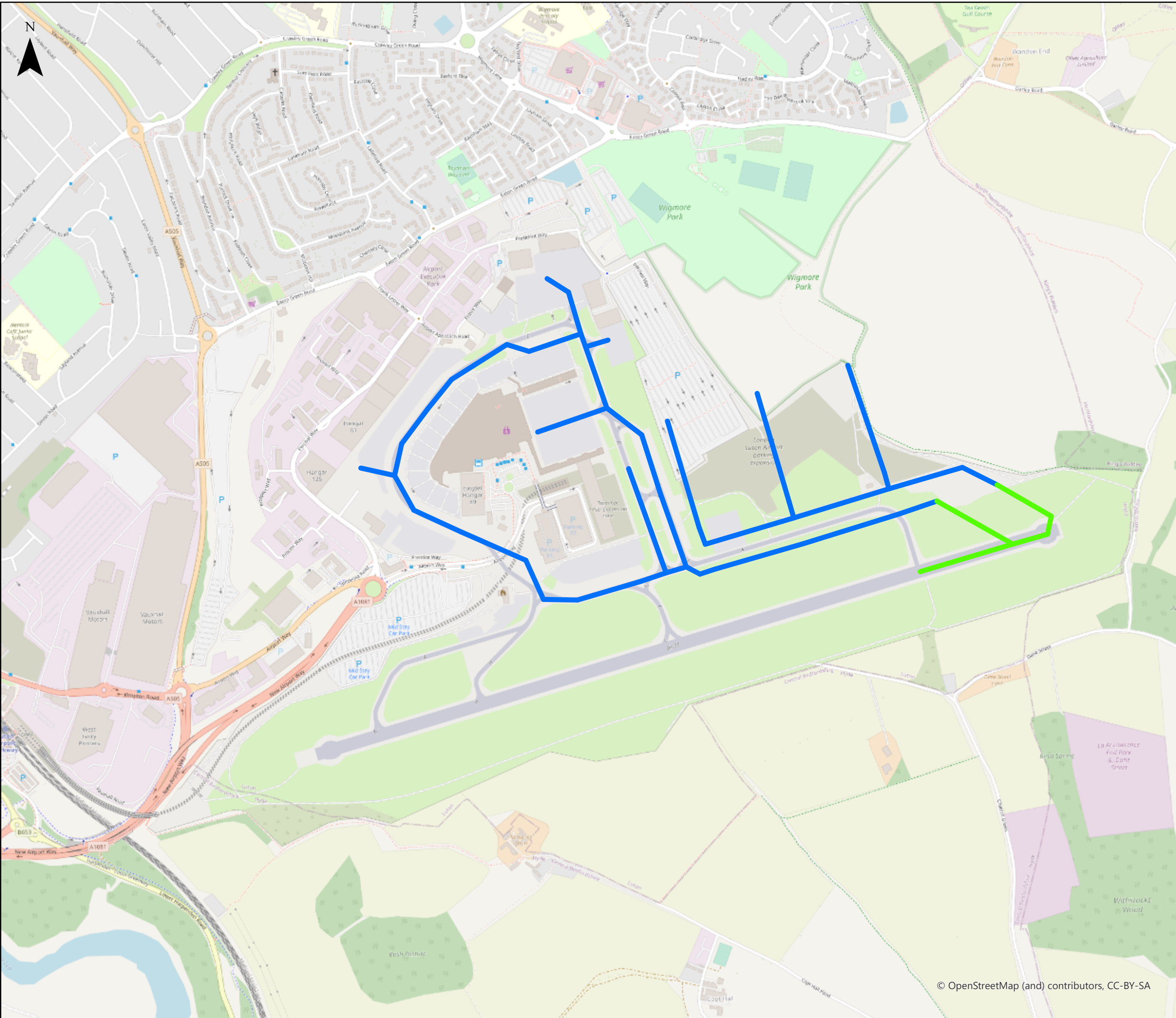

This drawing may contain mapping by permission of Ordnance Survey on behalf of HMSO © Crown Copyright and database rights 2022 Ordnance Survey 0100031673  
 All structure positions are indicative. The proposed works will be subject to detailed design development. The changes will be within limits of deviation specified in the Development Consent Order.

**Legend**

- Taxi out 25
- Hold 25

Scenario	Description
07	Runway operating in the 70 degree bearing direction (easterly operational direction)
25	Runway operating in the 250 degree bearing direction (westerly operational direction)

First Issue	AB	SB	CS	01/02/23	P01
Revision History	Drawn	Checked	Approved	Date	Rev.

**Luton Rising** Our airport. Our community. Our planet.

Luton Rising  
 Hart House Business Centre  
 Kimpton Road, Luton, LU2 0LA  
[www.lutonrising.org.uk](http://www.lutonrising.org.uk)

**London Luton Airport Expansion  
 Development Consent Order**

Drawing Title  
**Figure 7.24 Modelled Landing and Take-Off (LTO) sources -taxi out and hold 25 in 2043 Do-Something (DS) scenarios**

Purpose of issue <b>SUITABLE FOR INFORMATION</b>				Suitability S2	
Drawn AB	Checked SB	Approved CS	Date 01/02/23	Scale 1:10,000	Size A3

DCO Application Ref. TR020001	APFP Regulation APFP 5(2)(a)	DCO Document Ref. TR020001/APP/5.03
----------------------------------	---------------------------------	--

Drawing Number <b>LLADCO-3C-ARP-00-00-DR-YE-0096</b>	Revision <b>P01</b>
---	------------------------



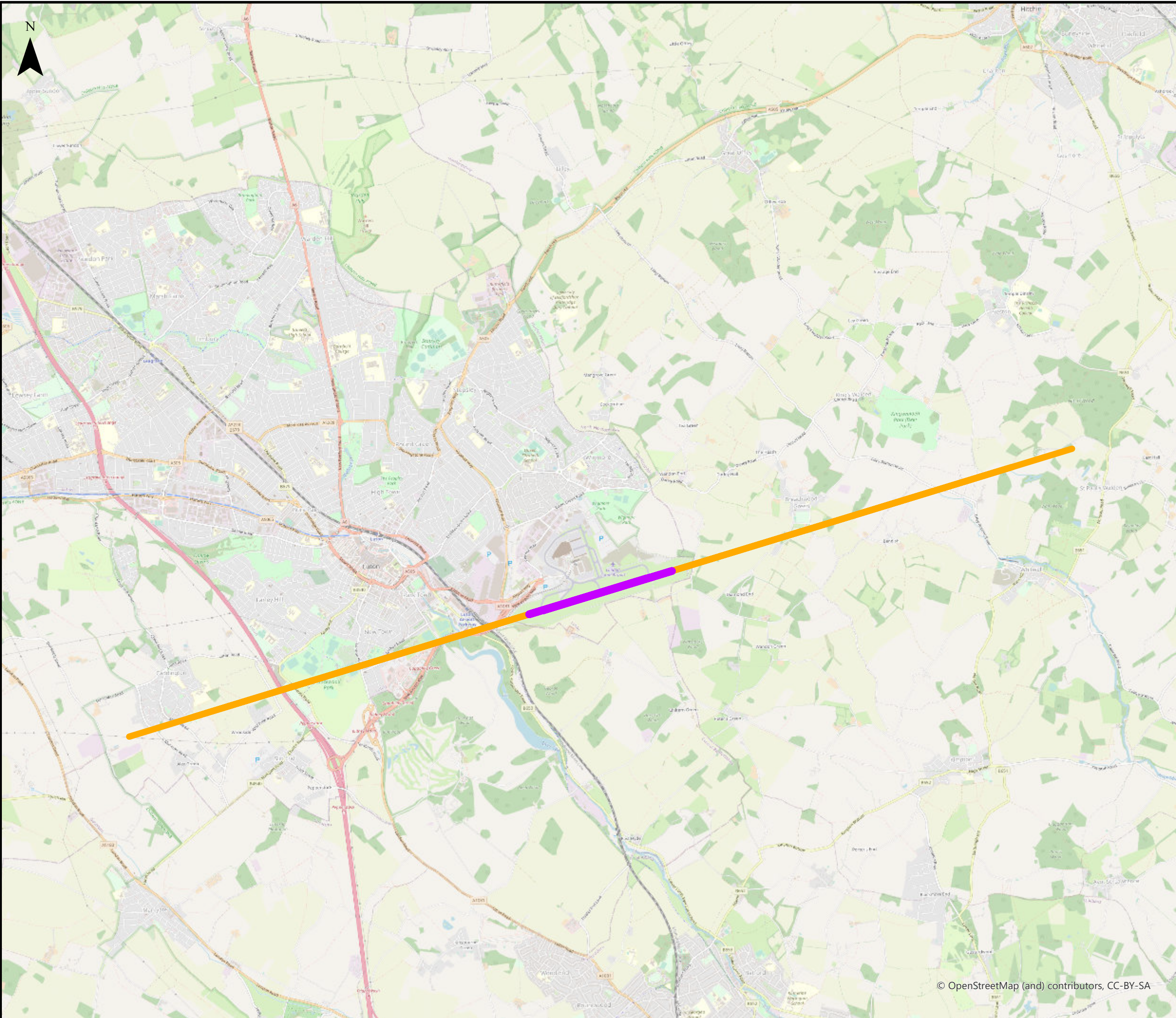

This drawing may contain mapping by permission of Ordnance Survey on behalf of HMSO © Crown Copyright and database rights 2022 Ordnance Survey 0100031673  
 All structure positions are indicative. The proposed works will be subject to detailed design development. The changes will be within limits of deviation specified in the Development Consent Order.

**Legend**

- Initial Climb 07
- Take-Off 07

Scenario	Description
07	Runway operating in the 70 degree bearing direction (easterly operational direction)
25	Runway operating in the 250 degree bearing direction (westerly operational direction)

First Issue	AB	SB	CS	01/02/23	P01
Revision History	Drawn	Checked	Approved	Date	Rev.

**Luton Rising** Our airport. Our community. Our planet.

London Luton Airport Ltd.  
 Hart House Business Centre  
 Kimpton Road, Luton, LU2 0LA  
 www.llal.org.uk

**London Luton Airport Expansion Development Consent Order**

Drawing Title  
 Figure 7.25 Modelled Landing and Take-Off (LTO) sources - take off and initial climb 07

Purpose of issue <b>SUITABLE FOR COORDINATION</b>				Suitability S2	
Drawn AB	Checked SB	Approved CS	Date 01/02/23	Scale 1:50,000	Size A3

DCO Application Ref. TR020001	APFP Regulation APFP 5(2)(a)	DCO Document Ref. TR020001/APP/5.03
----------------------------------	---------------------------------	--

Drawing Number LLADCO-3C-ARP-00-00-DR-YE-0097	Revision P01
--	-----------------



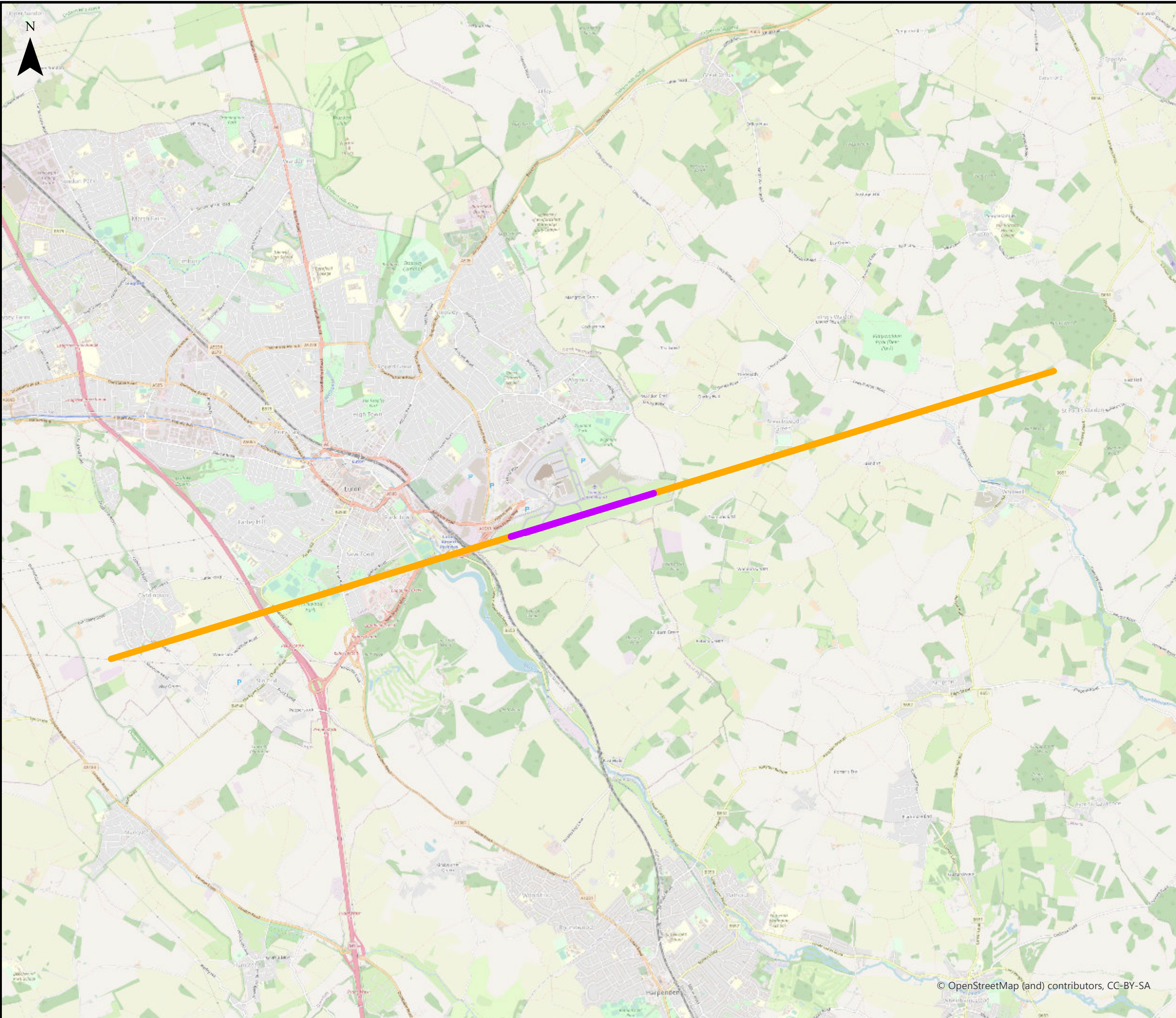

This drawing may contain mapping by permission of Ordnance Survey on behalf of HMSO © Crown Copyright and database rights 2022 Ordnance Survey 0100031673  
 All structure positions are indicative. The proposed works will be subject to detailed design development. The changes will be within limits of deviation specified in the Development Consent Order.

**Legend**

- Initial Climb 25
- Take Off 25

First Issue	AB	SB	CS	01/02/23	P01
Revision History	Drawn	Checked	Approved	Date	Rev.

**Luton Rising** Our airport. Our community. Our planet.

Luton Rising  
 Hart House Business Centre  
 Kimpton Road, Luton, LU2 0LA  
[www.lutonrising.org.uk](http://www.lutonrising.org.uk)

**London Luton Airport Expansion  
 Development Consent Order**

Drawing Title

**Figure 7.26 Modelled Landing and Take-Off (LTO) sources - take off and initial climb 25**

Purpose of issue				Suitability	
SUITABLE FOR INFORMATION				S2	
Drawn	Checked	Approved	Date	Scale	Size
AB	SB	CS	01/02/23	1:50,000	A3

DCO Application Ref.	APFP Regulation	DCO Document Ref.
TR020001	APFP 5(2)(a)	TR020001/APP/5.03

Drawing Number	Revision
LLADCO-3C-ARP-00-00-DR-YE-0098	P01

Project - Phase - Originator - Asset/Zone - Sub Asset - Type- Discp. - Number